1970
VOLPLANE

Digitized by the Internet Archive
in 2011 with funding from
E-Yearbook.com

http://www.archive.org/details/volplane1970fire

GEN

ALLEN COUNTY PUBLIC LIBRARY
3 1833 01862 9136

GC
977.102
AK73VO,
1970

VOLPLANE

Volume VI

HARVEY S. FIRESTONE

SENIOR HIGH SCHOOL

333 RAMPART AVENUE

AKRON, OHIO 44313

CONTENTS

INTRODUCTION

Pages 1-13

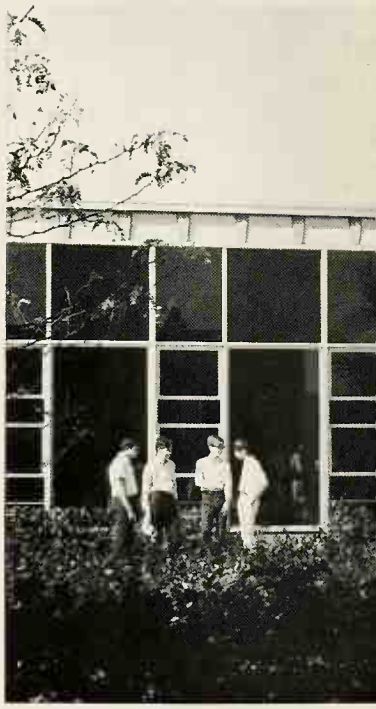

ACTIVITIES

Pages 32-93

SPORTS

Pages 116-145

INDEX

Pages 198-213

ADVERTISING

Pages 214-231

ADMINISTRATION
and FACULTY

Pages 14-31

UNDERCLASSMEN

Pages 94-115

SENIORS

Pages 146-197

. . . No man is an island, entire of itself; every man is a piece of the continent, a part of the main. If a clod be washed away by the sea, Europe is the less, as well as if a promontory were, as well as if a manor of thy friend's or of thine own were. Any man's death diminishes me because I am involved in mankind, and therefore never send to know for whom the bell tolls; it tolls for thee . . .

John Donne

Self-Expression--Doing Everyday

1969-70 offered students at FHS more opportunities to express themselves than ever before. In addition to the traditional classes and activities, such innovations as the study carrels, the students lounge, and open lunch periods were provided to give a greater choice in the use of free time.

Optional study halls and open library privileges, as well as the new courses such as Russian and drama, were available to further the special interests of individual students.

Each Falcon's preference in hairstyle, clothing, and general appearance brought a greater variety and diversification to the school scene.

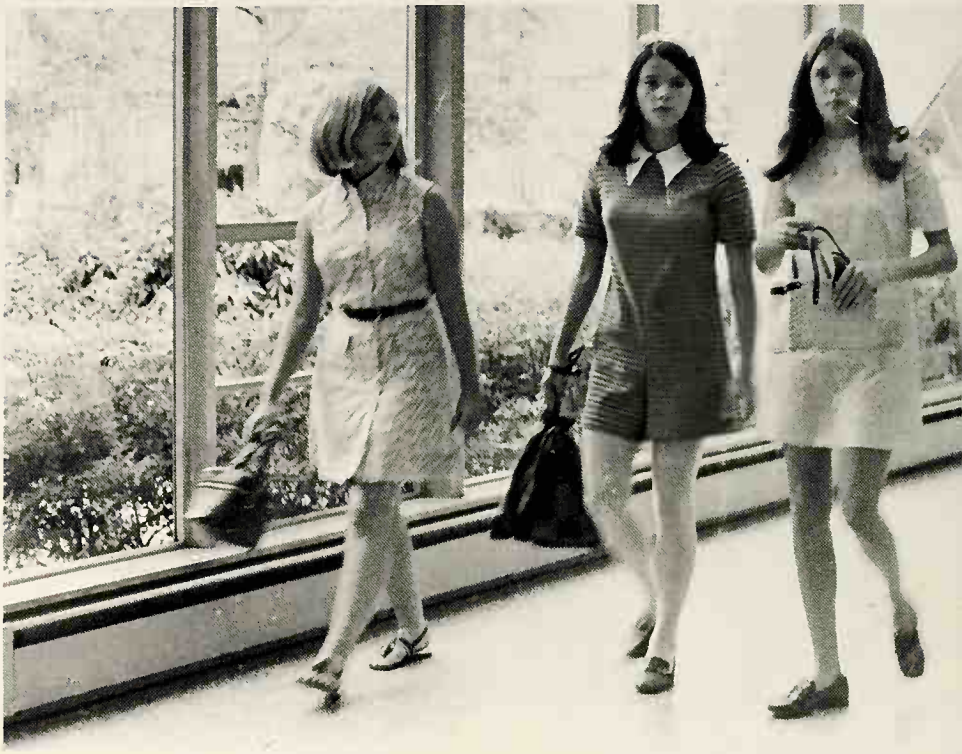

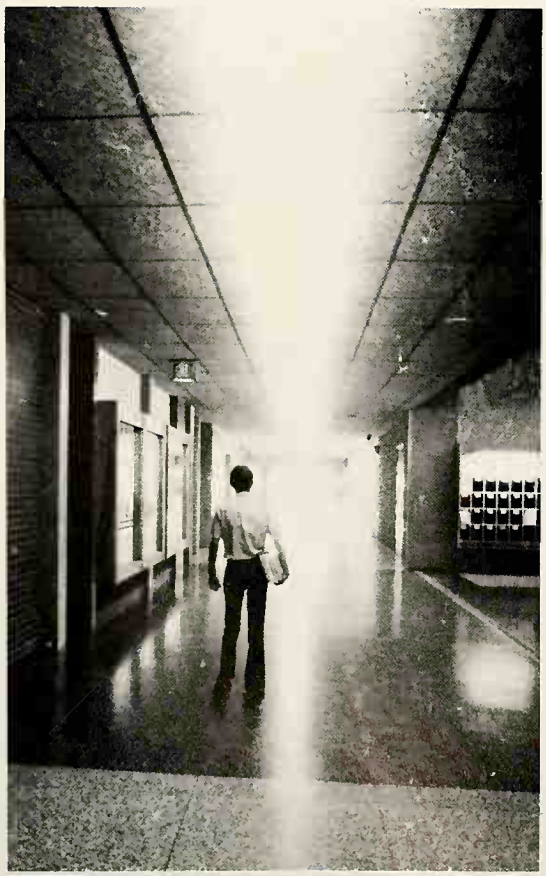

Things in Your Own Way

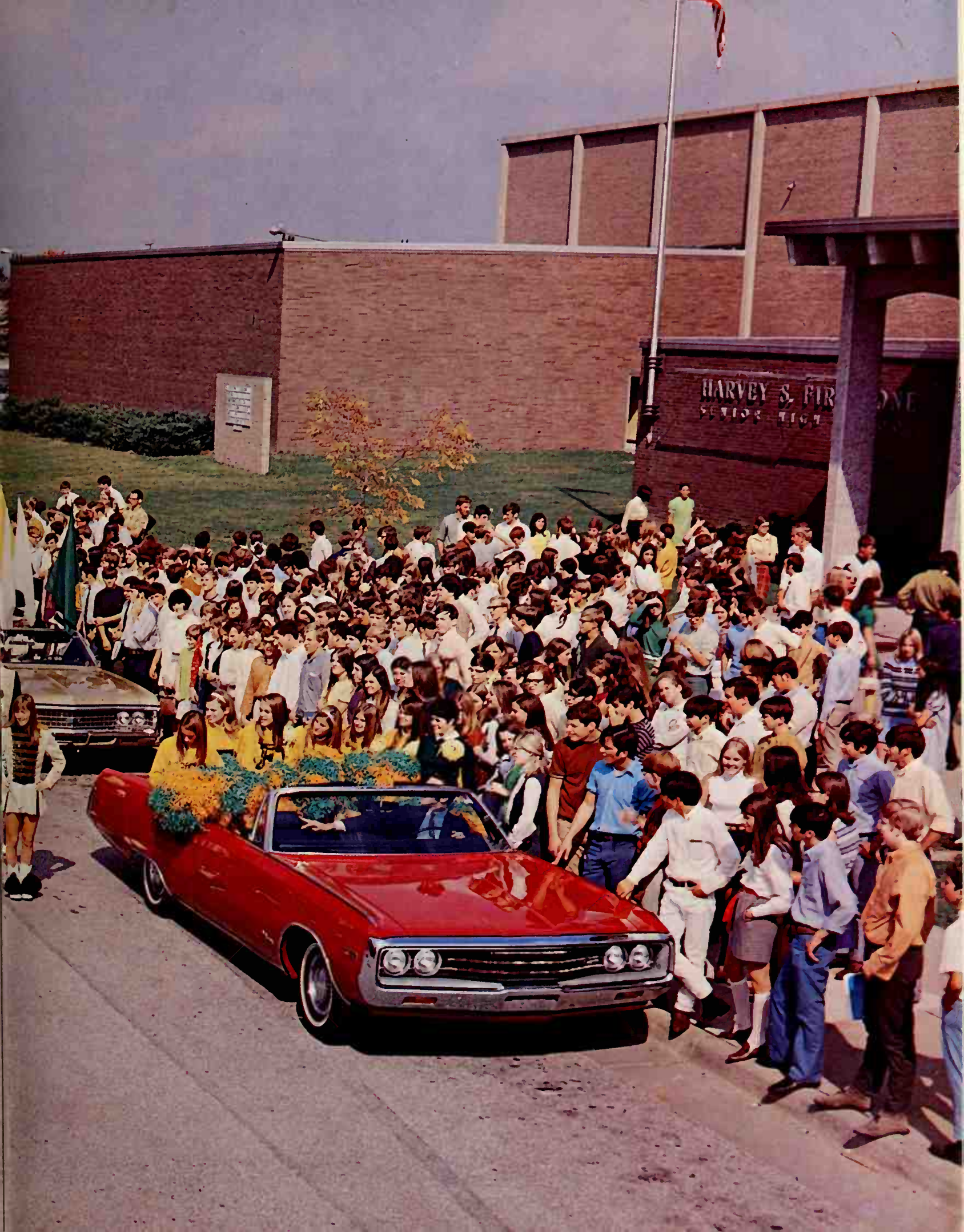
HARVEY S. FIR

Individuality Extends Throughout the Entire Day,

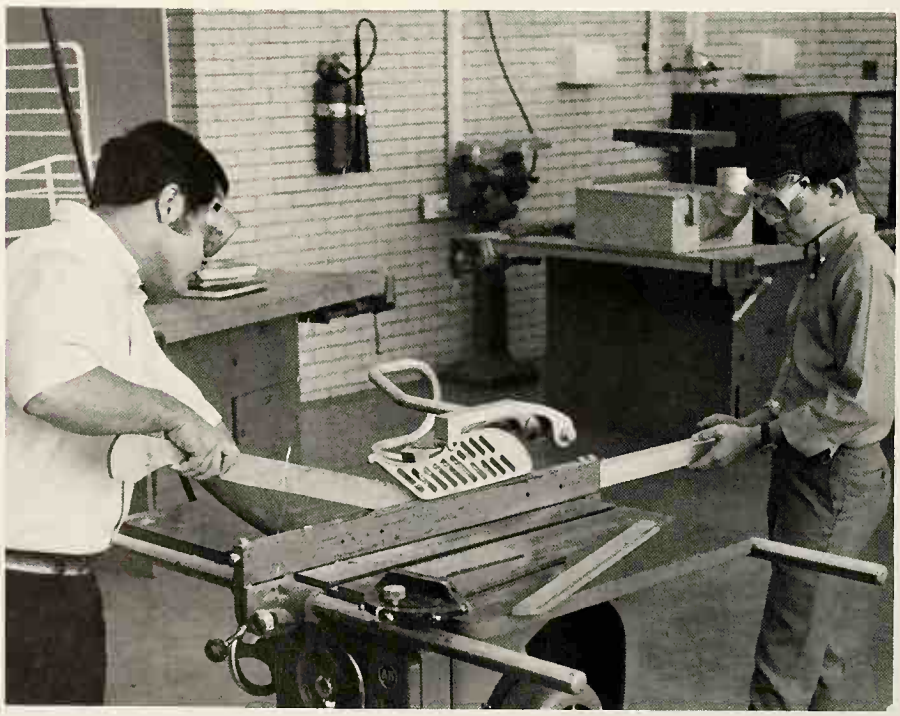

in Every Class, Club, or Dance

For the Firestone Falcons, expressing themselves was a full time occupation. Throughout each school day students concentrated on their own particiular interests.

Lunch periods became a time for intramurals, ticket selling, last minute studying, and occasional relaxing.

After school hours were filled with club meetings, sign painting, decorating, selling candy, and other assorted activities.

Falcons, however, think the best way to express themselves is to enjoy themselves — and students at FHS went from a Hawaiian luau to roller skating parties to formal dances doing exactly that.

Spirit Is the Magic Potion That Produces Cooperation

Spirit is the single element that most Falcons seem to have in common. It works as the main force behind that formation of a cooperative student body.

This spirit is expressed in many different places, at many different times; but it is best shown at the end of a game or pep assembly when everyone joins in shouting the last line of the alma mater, "All hail to the Green and Gold."

ADMINISTRATION

AND

FACULTY

Mr. William Tenney has been the principal of Firestone High for four years. During these years Mr. Tenney's leadership has enabled the school to make advances in all areas. He has improved student-administration relations by helping to create new programs such as the student center and the open-lunch periods. Before coming to Firestone, Mr. Tenney was principal of Akron Evening High School, Secondary Summer Schools, and Jennings Junior High. Mr. Tenney's many accomplishments have earned him the admiration and respect of the entire student body.

The Office--Catalyst

Mr. Calvin Tritt has been the assistant principal at Firestone High School since its beginning in 1962. As assistant principal he is concerned with student discipline, the payment of delinquent fees, operation of the book store, and the handling of textbooks. Mr. Tritt is always working to improve the attitude and atmosphere of Firestone.

PHYLLIS LERCH

The counseling staff at Firestone is always available in time of need. Students can always depend on its members to help with both their academic and personal problems. The staff is made up of Miss Ruth Courtney, Mr. Kay Fluke, and Miss Phyllis Lerch.

Secretaries Mrs. Inez Schmidt, Mrs. Suzanne Fischer, and Mrs. Alice Scoville keep the office running smoothly and help Principal Tenney run the school efficiently.

KAY FLUKE

RUTH COURTNEY

for All School Functions

ALICE SCOVILLE

SUZANNE FISCHER

INEZ SCHMIDT

SANDRA KENT
U. of Wisconsin

EARL LOVE
Kent State U.

NANCY METTLER
Mt. Holyoke College
Western Reserve U.
Ohio State U.

RUTH L. NILSSON
Kent State U.
U. of Dayton

The Study of Great Literature Enriches Life

The English department introduces students to some of the world's finest literature. Students also have an opportunity to improve their vocabularies, usage, and writing and verbal skills. Sophomore classes are taught by Mr. Earl Love, Mrs. Ruth Nilsson, and Mr. David Robb. Most juniors and the sophomore honor classes study American literature with Mrs. Florence Rosenfeld, Mr. Richard Pasher, and Mr. Thomas Smith. Miss Nancy Mettler, Mrs. Margaret Van-Horne, Mr. John Vandever, Mrs. Sandra Kent, and Mr. Robb teach English literature to seniors and junior honor students. Senior honors and advanced placement classes study world literature under Mr. Vandever and Miss Mettler.

Mr. Smith has classes in drama and speech. He also conducts an independent reading seminar and is coach of the debate team.

As well as teaching sophomore English, Mr. Love is the adviser of the visual aids department.

Mr. Vandever chit-chats with his class.

RICHARD A. PASHER
U. of Akron

DAVID ROBB
Kent State U.
U. of Akron

The English teachers' representative to the coalition is Mr. Robb.

Mrs. Kent cheerleads at the faculty game . . . What more can we say?

FLORENCE ROSENFELD
Smith College
The Sorbonne
U. of Akron

THOMAS D. SMITH
Morehead State U.

JOHN D. VANDEVER
U. of Akron
Kent State U.
Ohio State U.

MARGARET VanHORNE
Ohio Wesleyan U.
U. of Pittsburgh
Kent State U.

The Library and Planetarium Provide Answers for

DONALD HAMMETT
U. of Akron
Northwestern U.

Every year, hundreds of Akron school children are entertained by Mr. Hammet.

Paraprofessionals

Mrs. Strickland, like all the paraprofessionals, can usually be found typing at her desk.

EDNA DEIHL

ETHEL HICKS

MANGIA HOLMES

MYRTLE STRICKLAND

the Curious Minded

Firestone's planetarium was built for the use of astronomy students from the entire Akron area. Akron U. classes, city-wide grade and junior high schools, and adult astronomy classes all use the planetarium.

Informative lectures about the stars are given every week-day by Mr. Donald Hammett. The fifty-foot dome of the planetarium enables students to see stars which are not always visible in the sky over an urban area such as ours.

The Firestone library has become much more than just a storage room for books. Under the guidance of Miss Virginia Himebaugh, the library has acquired many kinds of visual and audio equipment such as stereo tape equipment, slide making ektographs, copy press, and film strip viewers.

New this year is a microfilm projector. This machine enables the library to easily store information that originally appeared in newspapers and magazines.

Magazines, newspapers, and over 9,000 books are circulated through the library. It is now also possible to borrow one of the many stereo recordings that are in the library.

Miss Himebaugh investigates the new visual aids equipment in the library.

VIRGINIA HIMEBAUGH
U. of Akron
Western Reserve U.

Mrs. Deihl enjoys keeping track of overdue books.

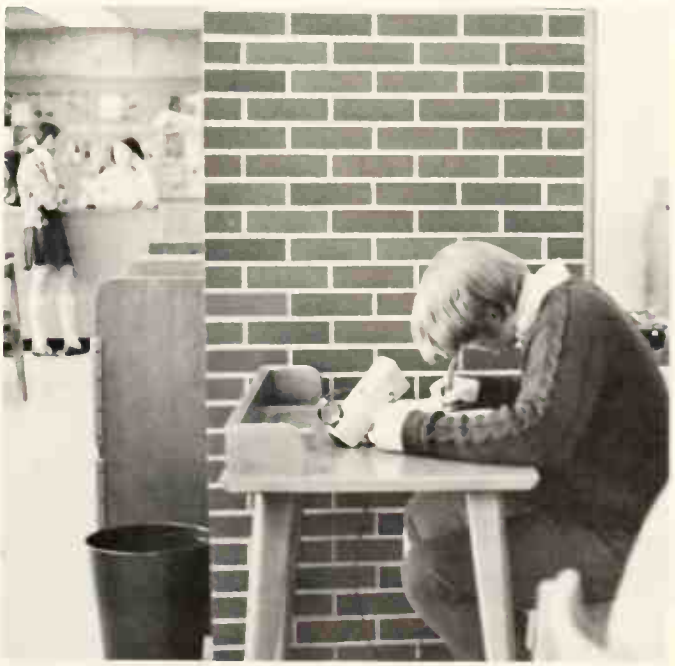

Filmstrip viewers enable students to make up missed work.

Mr. Mack takes a back seat during a thrilling oral report.

Social Studies is a required subject for all students every year. Sophomores study either world geography or world history; juniors take American history; seniors take on problems of democracy. Electives in this department include sociology, world geography and economics.

Teaching P.O.D. are Mr. Michael Barich, Mr. Ronald Snider and Mr. David Marshall. Mrs. Mary Ann Nebiker, Miss Jeanne Klocker and Mr. Alex Adams handle the American history classes, while Mrs. Virginia Barbieri, Miss Klocker and Mr. Richard Mack teach world history. Economics is taught by Mr. Thomas Myers, Miss Klocker and Mr. Robert Whitney who took over for Mr. Mack at the semester break. Mr. Meyers also teaches world geography.

Study of History Increases Understanding

ALEX ADAMS
U. of Akron
Morehouse College
Clark U.

VIRGINIA D. BARBIERI
Mundelein College
Loyola U.
U. of Akron

MICHAEL M. BARICH
U. of Akron

JEANNE C. KLOCKER
U. of Akron

Mrs. Barbieri explains the facts of life to Dan Umansky.

Mr. Barich is always there to tell you where to go.

"Did I ever tell you that story about the hotdog stand?"

# of Today's World

RICHARD R. MACK
Hiram College
U. de las Americas
Kent State U.

DAVID MARSHALL
Bowling Green

THOMAS F. MYERS
Kent State U.
Muskingum College
U. of Akron

MARY ANNE NEBIKER
Florida State U.

RONALD G. SNIDER
U. of Akron
Case Western Reserve
College of William and Mary

Science and Mathematics

WALDEMAR BENDER
U. of Akron

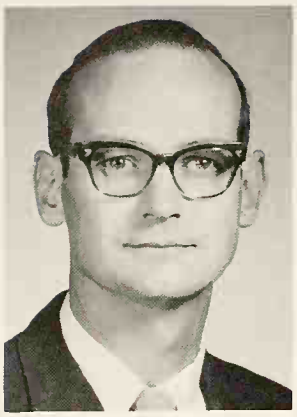

DONALD J. NUTTER
Kent State U.
Notre Dame

ALEX RACHITA
College of Wooster
U. of Akron

The mathematics department at Firestone offers the studies of business and refresher math, Algebra I and II, geometry, math analysis, and advance placement calculus.

Business math and refresher math are taught by Mr. Glyn Parker.

Mrs. Dorothy Vance, Mr. Virgil Yeynert, and Mr. Alex Rachita teach Algebra I and II, which emphasizes the understanding of abstract mathematics. Geometry, taught by Mr. Yeynert, Mr. Rachita, and Mr. Waldemar Bender, stresses logical proof and systematic thinking. This provides the background for more advanced math studies such as math analysis, taught by Mr. Rachita, and calculus, taught by Mr. Donald Nutter. Analysis is the study of analitical geometry and elementary functions and serves as an introduction to calculus, which involves the concepts of limits and rates of change and differentiation.

DOROTHY L. VANCE
Heidelberg U.
U. of Akron
U. of Michigan

VIRGIL E. YEHNERT
Miami U.
U. of Akron
Kent State U.

In or out of class, Mr. Yehnert is always willing to give a helping hand to a student in need.

Expand Reasoning Power

WILLIAM F. HUNT
U. of Akron
Kent State U.
Western Reserve U.

GORDON JOHNSON
Kent State U.

GLYN M. PARKER
U. of Akron

CHARLES WEISS
College of Wooster
Colorado State College
U. of Idaho

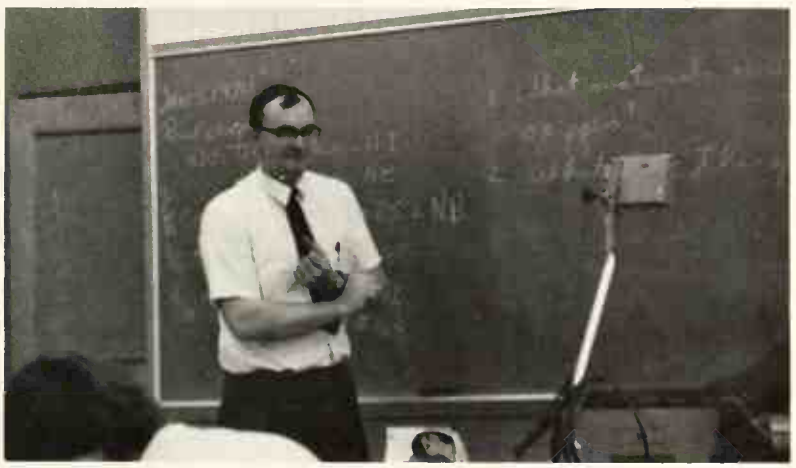

Mr. Parker tells it like it is.

Mr. Hunt prepares to balance a chemical equation.

The study of the sciences encourages the exploration of life. Biology, chemistry, physics, and physical science are the four science courses taught at FHS.

Biology, which is offered only to sophomores, is the study of all living matter. It is taught by Mr. Robert Wallace (pictured on page 30).

Mr. Charles Weiss and Mr. William Hunt teach chemistry to juniors and seniors. Chemistry involves experimentation with the elements, compounds, and reactions. This provides a basis for logical thinking.

Physics, taught by Mr. Gordon Johnson, is also offered to juniors and seniors. It involves the properties of matter and energy and their transformations.

Physical science involves the basics of both chemistry and physics, and gives students a general view of science. It is taught by Mr. Glyn Parker.

Russian Comes to Firestone

BRUCE R. BLAKE
Ohio U.
Ohio State U.
Kent State U.

Mr. Filey plays with his favorite toy.

WILLIAM FILEY
U. of Akron
Kent State U.

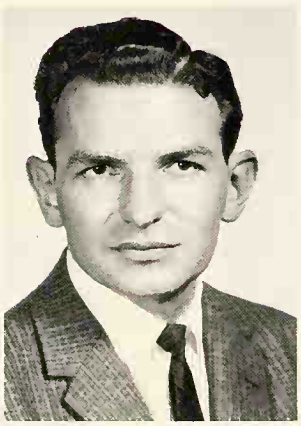

DONALD T. HANLON
U. of Akron
Middlebury College
New York U.

Mr. Blake looks as natural on stage as in the classroom.

MARIA B. TODOROVIC
U. of Akron
Kent State U.

PATRICIA J. WOLFE
U. of Akron

The study of foreign languages at Firestone enables a student to learn not only how to read, write and speak the language, but also the culture of the people who use the language. Those languages which can be taken include French, German, Latin, Spanish and this year for the first time Russian. Second, third and fourth year courses are offered for all languages except Russian, and advanced placement classes are given in French and Spanish. Miss Patricia Wolfe and Mr. William Filey teach French, while the Spanish teachers include Mr. Donald Hanlon, Mrs. Maria Todorovic and Mr. Filey. Mrs. Todorovic also teaches German and Mr. Bruce Blake handles the Latin classes. Russian is taught by Mr. Ronald Snider.

The fine arts department develops an appreciation of culture in the students at Firestone. The art department teaches courses in art appreciation, drawing design, painting, crafts and sculpture. These classes are taught by Mr. Denis Chasek and Mr. Jere Culver. Students also have a variety of music classes from which they can choose. These are choir, music theory, and music history taught by Mr. Arnold Thomas. Mr. Joseph Lentine teaches band and orchestra.

Mr. Lentine's got the heat.

Fine Arts Enhance Cultural Background

Good art work requires the concentration of both student and teacher.

JOSEPH P. LENTINE
Indiana U.
U. of Akron

ARNOLD R. THOMAS
Ohio Wesleyan U.
U. of Akron
Kent State U.

DENNIS F. CHASEK
Kent State U.
T. C. Columbia U.
Illinois U.

JERE A. CULVER
Cleveland Inst. of Art
Kent State U.

PAUL H. McKEEVER
Oberlin U.
Bowling Green U.
Kent State U.

VIVIAN GILLMAN
Wittenberg U.
U. of Pennsylvania

EVELYN R. SMITH
Wilmington College
Miami U.

Tape measure in hand, Mrs. Smith gives Kathy McMullen some professional advice.

Vocational Arts- Learning by Doing

Firestone offers a wide variety of courses to develop manual skills in the Commercial Arts Department. Teaching in this section are Mr. Paul McKeever, Mrs. Vivian Gillman, and Mrs. Evelyn Smith. Mr. McKeever instructs students in mechanical drawing, wood shop, and metal shop. These classes are in planning, design, and construction.

Food classes are taught by Mrs. Vivian Gillman. The girls in her classes learn the basics of nutrition and how to prepare food. Mrs. Smith teaches clothing and home decorating classes in which one learns how to create her own clothing and decorate her home.

So that's what they do in mechanical drawing!

IDA E. JACK
A.M. and N. College
Western Reserve U.
U. of Maryland

GILBERT KATZ
Duquesne U.
U. of Akron

BEATRICE LAATSCH
U. of Akron

Business Courses Prepare Students for the Future

Typing, shorthand, and bookkeeping are the three commercial subjects taught by Mrs. Ida Jack, Mrs. Beatrice Laatch, and Mr. Gilbert Katz. These subjects help to prepare students who are planning a career in business and also to equip the college-bound student with skills necessary to continue his studies.

Typing and shorthand are taught by Mrs. Jack and Mrs. Laatch. Mr. Katz teaches bookkeeping.

Hard at work in the staff room, Mr. Katz always prepares ahead of time for class.

Mrs. Jack twiddles her thumbs while her class slaves away.

TULA S. COSMOGLOS
U. of Akron
Columbia U.

JOANN FOLATKO
Kent State U.

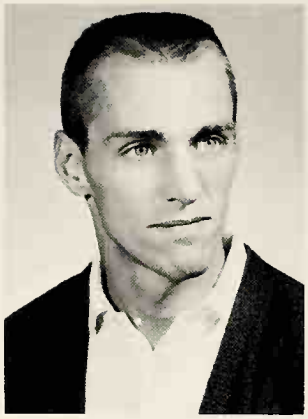

WILLIAM HEIDEMAN
Ohio State U.
U. of Akron

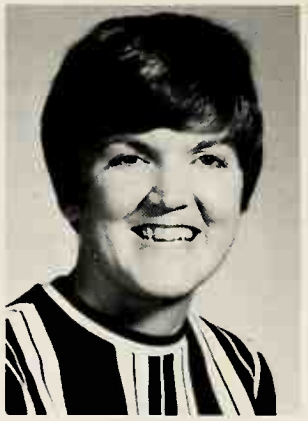

JUDITH ANN HOPE
U. of Akron
Kent State U.

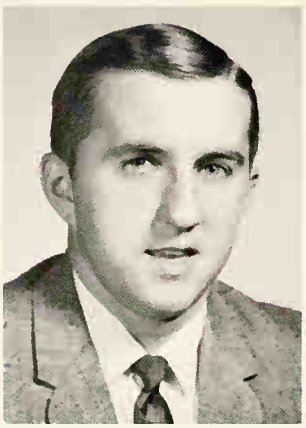

JERRY SIPKA
U. of Akron
Kent State U.

ROBERT J. WALLACE
Miami U.
Bowling Green U.
Kent State U.

DICK WELLS
Florida State U.
U. of Akron

Every Man Builds a Temple Called His Body

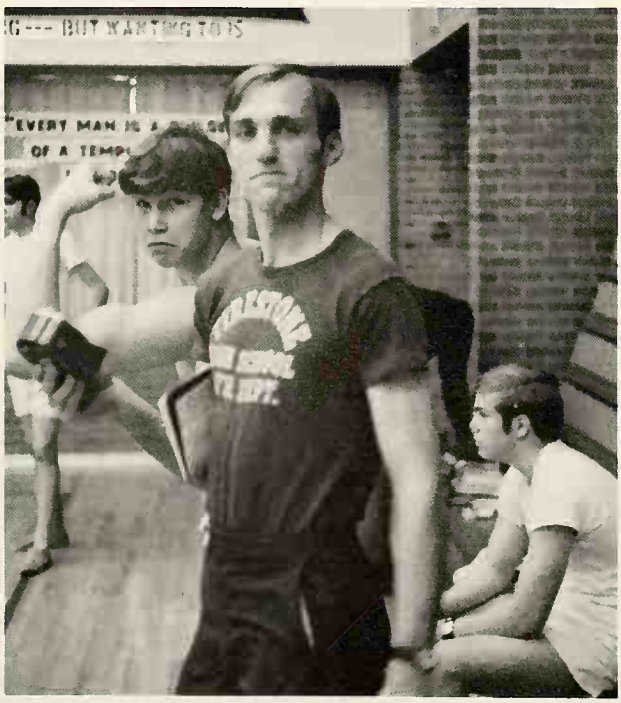

Physical Education is essential in creating a well rounded individual. Under the instruction of Mrs. Joanne Folatko, Mr. William Heideman, Miss Judith Hope and Mr. Dick Wells, seniors and sophomores improve their skill and coordination through the use of the pool and gymnasium.

All junior students take health with either Mrs. Tula Cosmoglos, Mrs. Folatko, Mr. Jerry Sipka or Mr. Robert Wallace. Health classes stress good driving techniques, proper grooming and first aid assistance.

What a Bod!!!

The custodians believe that a clean school makes a clean mind.

At the end of a long day, Ray Arnold slowly sweeps his way off into the setting sun.

Custodians and Cafeteria Staff

CAFETERIA WORKERS: Front Row, A Zarle, E. Eberhardt, E. Black, L. Falcione, J. Hutchison, E. Morrison; Second Row: B. Procaccio, M. Wilcox, H. Mellinger, M. Drews, L. Belcher, D. Gleespen, L. Given.

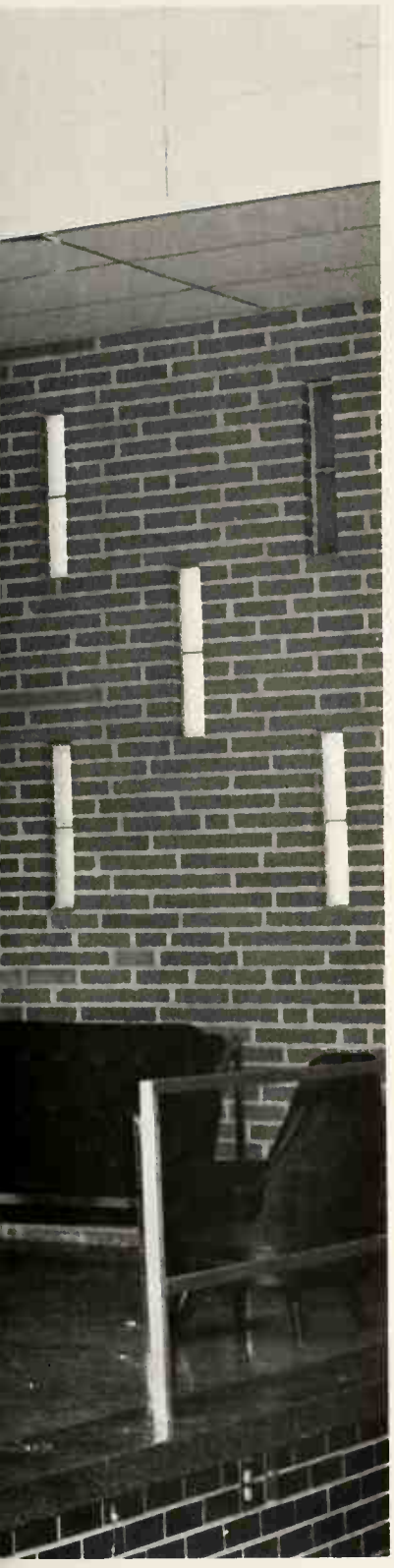

ORGANIZATIONS AND ACTIVITIES

Students and Teachers Unite, Coalition

COALITION: Front Row, A. Thomas, T. Pagel, J. Medvedeff, A. Rachita, R. Snider, R. Miller, B. Blake, D. Robb; **Second Row,** D. Nutter, G. Katz, D. Pliskin, P. Lerch, G. Johnson, R. Sutton, P. Mavrides, S. Lowery, K. Shippy, W. Reishtein.

A proposal by senior Rick Sutton and a desire for more communication between students and faculty produced a unique student-teacher government and changes throughout the school. The new coalition, composed of ten teachers and ten students, altered many Firestone regulations that Student Council previously seemed unable to change.

For the first time, students were allowed to use their own judgment about the way they dressed. Open lunch periods provided more freedom of movement for all. The Coalition was also responsible for the operation of the student lounge and the hall-pass system.

Coalition gives students more freedom in their dress and use of free time.

Becomes Bridge Over Troubled Waters

Mr. Tenney listens to ideas and suggestions from Coalition members.

Coalition meets behind closed doors to pass legislation.

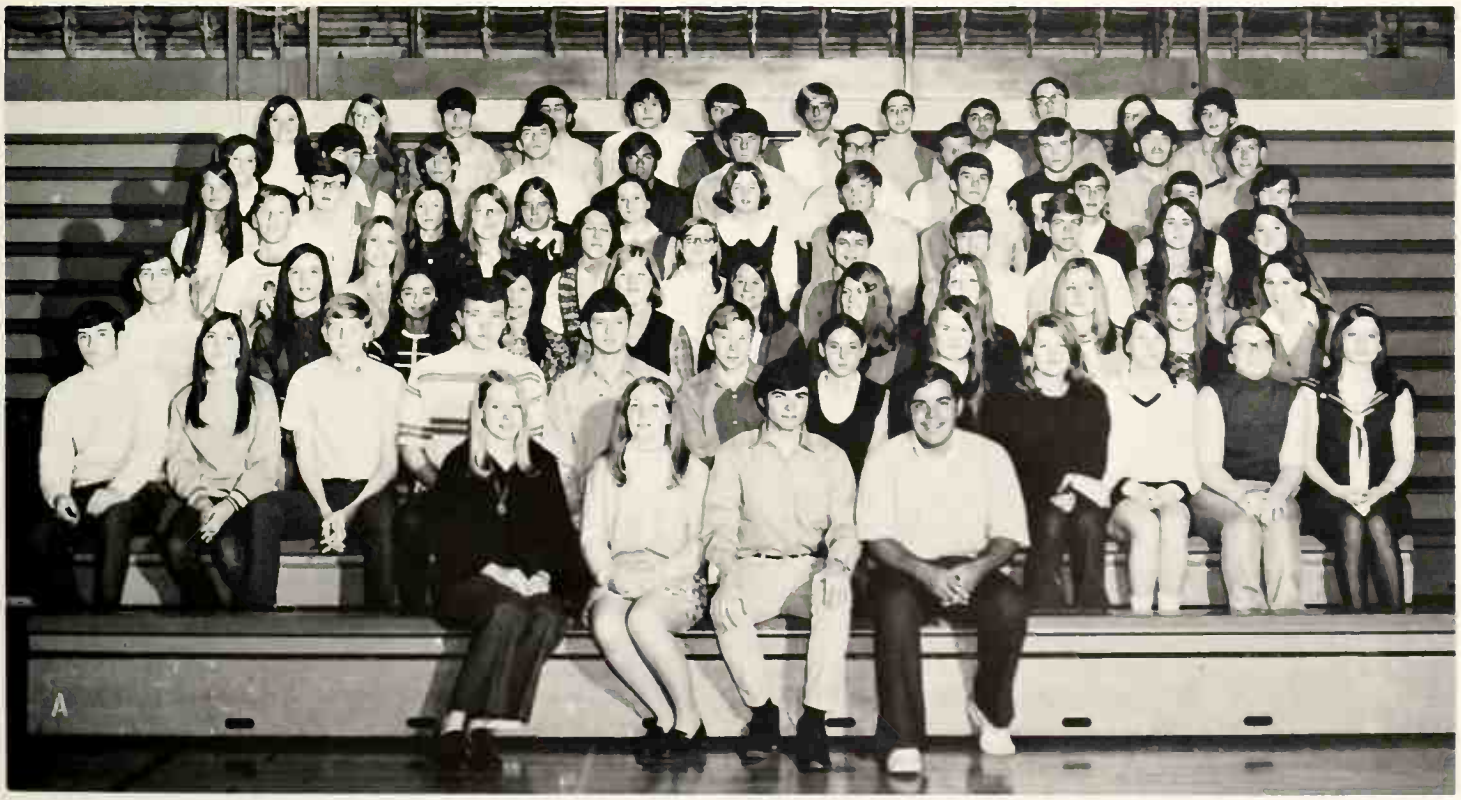

CONGRESS OF HOMEROOM REPS: **Front Row**, N. Warner (Secretary), B. Brownfield (Vice President), S. Joyce (President), T. Hackim (Treasurer); **Second Row**, P. Weygandt, M. Domanski, H. Brodbeck, R. Morris, B. Newman, S. Lovett, L. Ostrov, M. Boltz, P. LaCroix, B. Larsen, L. Burrowbridge, J. Baker; **Third Row**, A. Stakleff, D. Evans, A. Lal, S. Giovinozzo, S. Beis, S. Shaver, C. Watson, J. Worrell, L. Ruth, J. Jaccaud, V. Merzweiler; **Fourth Row**, G. Jones, B. Davis, L. Dumond, C. Dannis, L. Sartoris, H. Essner, J. Chapman, J. Gieck, M. Yount, D. Weiner; **Fifth Row**, E. Cochran, B. Van Dame, M. Bishop, B. Bartholomae, P. Sacks, N. Keller, S. Thompson, C. Schubert, B. Levy, M. Gertz, S. Haley; **Sixth Row**, M. Graves, G. Lampos, M. Wolfort, D. Clark, B. Cooper, D. Riggs, H. Rose, B. Forester, G. Foreman, D. Umansky, G. Osherow; **Seventh Row**, G. Healey, S. Underwood, J. Mitchell, M. Giorgio, R. Boucher, G. Skinner, N. Lekas, K. Mirman, J. Katzman, B. Campbell, K. Martin, S. Strachan.

Old Government Paves Way for the New

During their last semester in operation, Firestone's student council members spent much of their time paving the way for the new coalition to take effect. Rick Sutton's rough draft for the student-teacher coalition government was revised several times and was finally ratified unanimously by Student Council. The charter, approved by Principal William Tenney, was ratified by the student body and administration by a large majority. New lines of communication between faculty and students were now open.

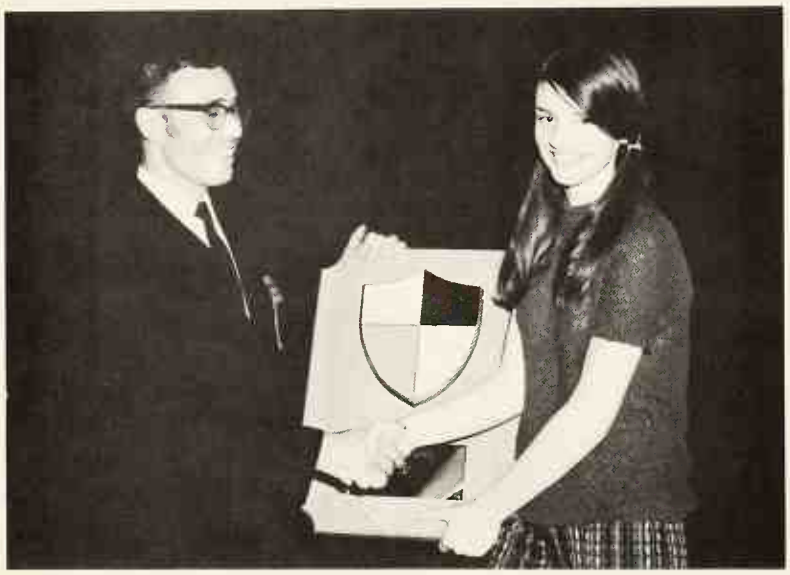

(Top) **STUDENT COUNCIL OFFICERS:** M. Bezbatchenko (Treasurer), K. Shippy (Vice President), P. Debnar (President), T. Alessio (Recording Secretary), S. Muntean (Corresponding Secretary).

(Center) Following Firestone's basketball victory, Buchtel Principal Jack Coberly presents the traditional plaque to Paula Debnar.

(Bottom) **STUDENT COUNCIL: Front Row,** M. Bezbatchenko, R. Weintraub, S. Liberman, B. Brownfield, C. Dannis, P. Debnar, S. Muntean, D. Sloan, K. Zateslo; **Second Row,** J. Peterson, L. Dumond, D. Bauer, H. Johnson, R. Sutton, K. Shippy, S. Ostrov, T. Alessio, J. Noble, B. Forester.

HOMEROOM REPS: Front Row, J. Baker, M. Griewank, P. Gould, C. Watson, S. Hershberger, H. Stern, D. Shuber, J. Singer, S. Shaver, S. Beis; **Second Row,** A. Allison, S. Underwood, S. Weller, P. Hollinger, N. Warner, S. Miller, M. La Croix, C. Scovell, B. Fulmer, J. Chapman, J. Maguire; **Third Row,** D. Weldon, S. Winer, C. Bednar, M. Anderson, J. Kaylor, L. Stevenor, M. Boltz, S. Lockshin, S. Parker, J. Thompson, G. Church; **Fourth Row,** T. Hackim, D. Hampton, A. Richards, M. Dalton, J. Worrell, B. Levy, J. Detweiler, A. Edgar, B. Van Dame, B. Levin, G. Bliman; **Fifth Row,** C. Schifman, D. Evans, P. Sacks, N. O'Dell, C. Rankin, B. Brownfield, S. Linnane, S. Cogan, K. Shippy, K. Wilcox; **Sixth Row,** S. Lovett, H. Brodbeck, A. Dimit, B. Eckert, H. Essner, B. Newman, B. Peterson, S. Giovinozzo; **Seventh Row,** L. Bowers, D. Pence, S. Michael.

ACTIVITIES COMMITTEE: Front Row, B. Hugg, P. Cox; **Second Row,** K. Shippy, A. Loomis, M. Starner, B. Hungerford, M. Griewank, E. Emich, M. Yount, N. Hatch, S. Willey, K. Singer; **Third Row,** K. Wilcox, S. Bostick, J. Joseph, B. Campbell, S. Kalkofen, B. Seiler, S. Stoner, B. Levy, D. McAlonan, B. Arison.

Debators and Zebras Earn Recognition for Firestone

NFL: **Front Row**, S. Willey (1st Vice President), D. Van Buren (2nd Vice President), B. Arison ((President), S. Willey (Captain of Debate Teams), J. Kaylor (Corresponding Secretary), C. Pamer (Recording Secretary); **Second Row**, B. Good, P. Ferguson, J. Albright, G. Rosen, M. Ferrin, J. Oyster.

ZEBRAS: **Front Row**, H. Johnson, R. Sutton, S. Ostrov, A. Reaven; **Second Row**, K. Bond, J. Baker, M. Bond, D. Kattan, L. Ruth, U. Hansen, L. Dumond, K. McMullen, B. Fulmer.

Honor Society Provides Tutoring Services for Students

Barb Arison and Sue Willey relax on the truck while the others do the work at the NFL paper drive.

Nancy Warner introduces new class officers at the Honor Society induction ceremonies.

NATIONAL HONOR SOCIETY: **Front Row,** M. Ferrin, N. Berry, D. Whitmer, S. Spindler, B. Hungerford, D. Featherstone, C. Wolfe, J. Psarras, J. Detweiler, M. Gertz, J. Peterson; **Second Row,** B. Palchick, S. Bostick, B. Larsen, J. Budai, M. Williams, R. Warsinsky, S. McGraw, D. Stackel, F. Wilcox, R. Baer; **Third Row,** P. Cox, D. Hall, M. Yount, B. Cook, C. Williams, K. Januszkiewicz, M. Bond, T. Moran, S. Cogan, S. Botnick, J. Washburn, M. Bezbatchenko; **Fourth Row,** P. Debnar, S. Muntean, R. Sutton, S. Willey, G. Lindsay, L. Williams, J. Young, M. Griewank, E. Emich, J. Morgan, G. Schwartz, M. Starner, U. Hansen, M. A. McDonald; **Fifth Row,** J. Lacher, S. Ostrov, D. Wilson, J. Guran, S. Joyce, B. Levy, J. Luck, S. Kalkofen, D. Zelenka, S. Stoner, J. Albright, B. Case, J. Hunyadi, C. Yehnert, B. Campbell.

Quill and Scroll Honors Outstanding Journalists

QUILL & SCROLL: Front Row, K. Waisbrot, L. Kelly, C. Pamer, G. Rosen, S. Willey, M. Sacks; **Second Row,** J. Washburn, L. Sarkis, R. Leubitz, P. Cox, K. Singer, B. Levy.

Sherry Liberman is serenaded by Aaron Reaven in the Footlighter's production of Edward Albee's "The Sandbox".

Nancy Keller makes up Bob Good for one of his many character roles.

Footlighters Make First Student-Directed Organization a Success

Cindi Williams and Marc Berman mourn the dead in this scene from "The Sandbox".

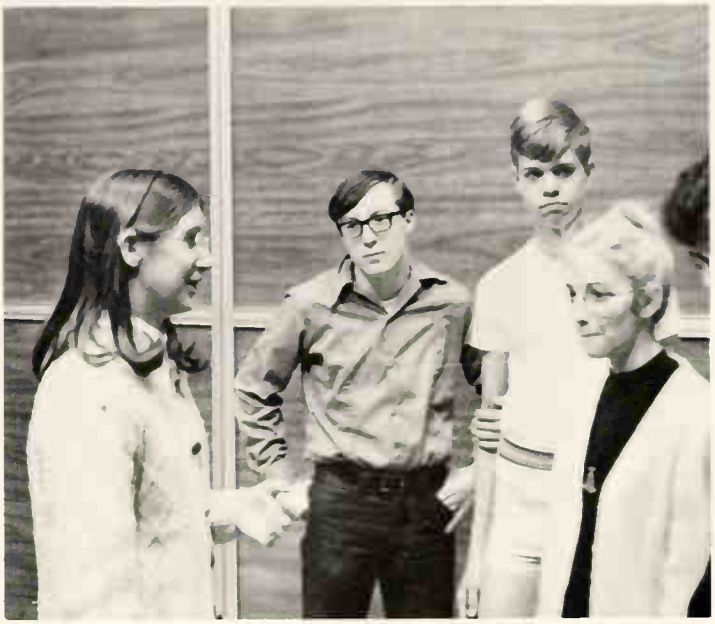

Ann Albright plays director as she gives advice to members of "The Sandbox" cast.

FOOTLIGHTERS: Front Row, F. Toll, C. Williams, S. Liberman, J. Goldman, S. Mermalstein, L. Dubravcic, C. Schifman; Second Row, B. Mazur, P. Hineline, C. McGowan, A. Albright, C. Dannis, J. Fee, D. Weiner; Third Row, B. Barnett, M. Berman, J. Gieck, L. Dumond, B. Good, S. Bostick, C. Weizenberg.

Homecoming Weekend Begins

1969 Homecoming Court: Jenny Lenox, Aleta Anthe, Chris Treml, Marybeth Bond, Queen Dale Silver, Crowner Dona Carlson, Elise Emich, Shelley Bennett, Sue Weller, Renae Richards.

With Victory Over Central

A 14-6 victory over Central set the mood for the enthusiastic reception of the 1969 Homecoming Court. Falcons cheered as Dale Silver was crowned Queen by Dona Carlson during halftime ceremonies. Football co-captains Steve Botnick and John Guran assisted in the presentation of the crown while Ed Pittman kissed the Queen and gave her an inscribed football. Through their sincere congratulations to Dale, all court members showed that they possess true Falcon sportsmanship.

"Memories Are Made of This"

October 4, 1969, Firestone held its seventh annual homecoming dance. Dale and her court reigned as Falcons danced to the sound of Hobson's Choice. Ron Sweet provided background music for the introduction of the court. "The New Era," a folk group with Tom Hackim, Rick Sutton, Jean Shipman and Cathy Chapman also played during intermission. Following Firestone tradition, court members gave the first dance after intermission to their fathers.

Homecoming Court and their Escorts: Shelley, Mike Cleary; Renae, Ron Shoop; Sue, Phil Bartholomae; Marybeth, Paul Papas; Dona, Greg Glomski; Dale, Dave Hamad; Elise, Hugh Pace; Chris, Bill Stevens; Jenny, John Singer; Aleta, Kevin Sweeney.

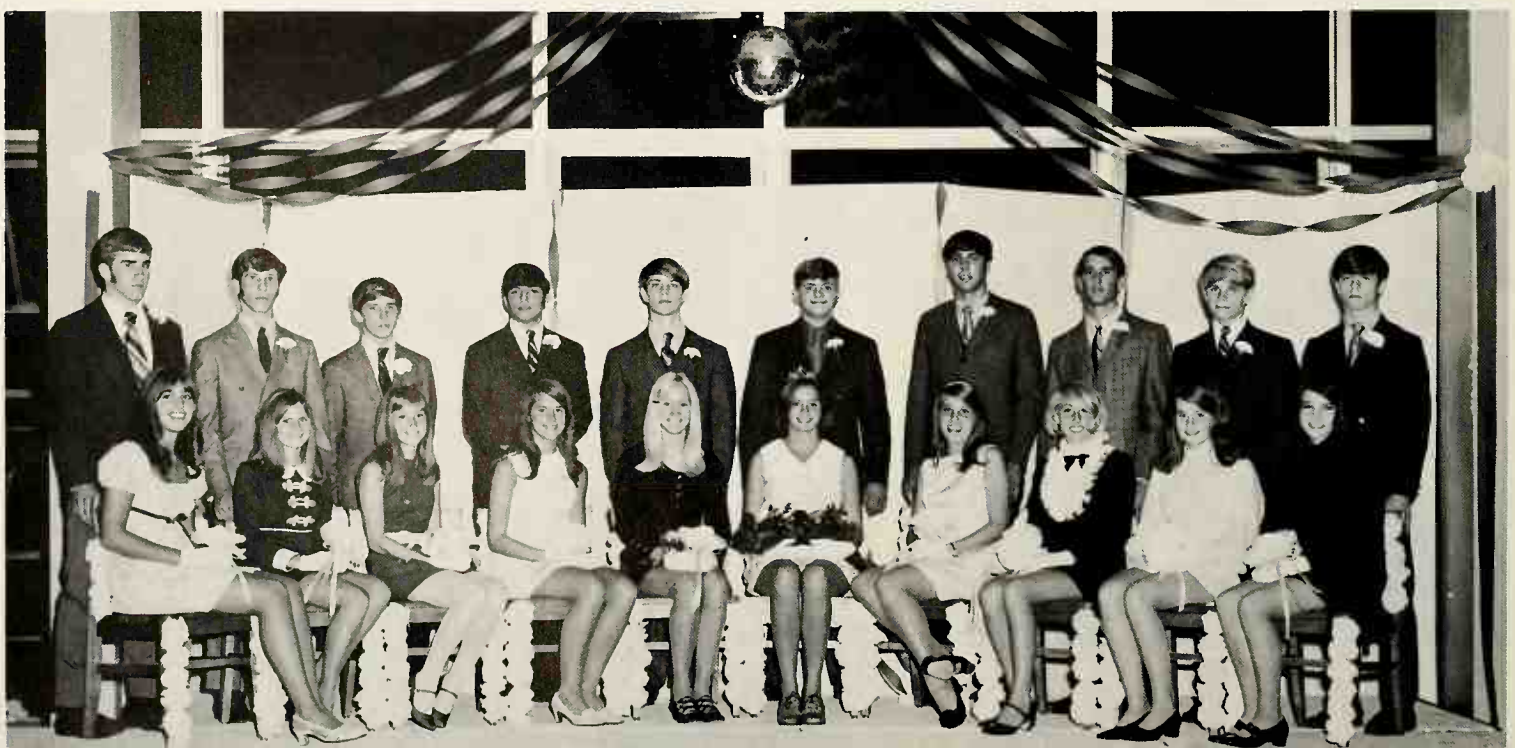

1969

HOMECOMING

COURT

QUEEN
Dale Silver

CROWNER
Dona Carlson

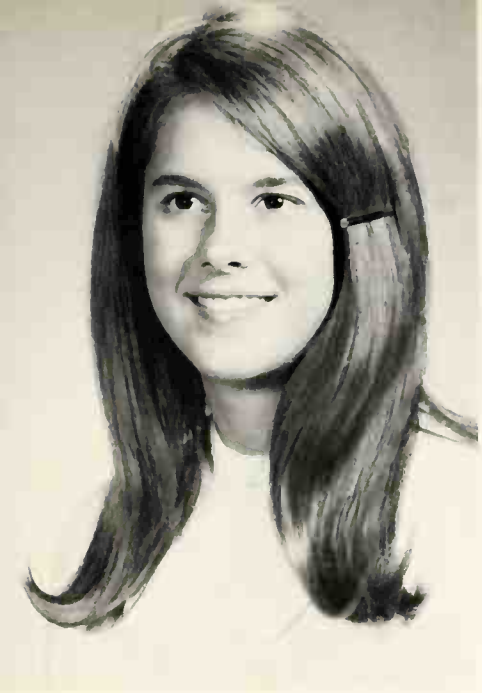

SENIORS
Marybeth Bond
Elise Emich
Chris Treml

JUNIORS
Sue Weller
Shelley Bennett
Renae Richards

SOPHOMORES
Aleta Anthe
Jenny Lenox

RUSSIAN CLUB: A. Lucas, M. A. McDonald, S. Browne, M. Bezbatchenko, B. Peterson, L. Parker, K. Jacobson, N. Dorsey, V. Dubravcic.

Language Club Members Attempt Conversation

This year's language clubs generally met with a lack of interest from their members which prevented them from carrying out many projects. Russian Club, formed from Firestone's first Russian class, concentrated on learning the fundamentals of the language. French Club members tried their hand at cooking French food in December, and ended the year with a road rally written in French.

Top: There is a certain pleasure in being one of the few people who can speak Russian. **Left:** French Club members show more interest in the photographer than in their meeting.

SPANISH CLUB: Front Row, M. Gannon, P. Dawson, K. Hansen, L. Kelly (Treasurer), S. Thomas (Secretary) G. Healy (Vice President), D. McAlonan (President); **Second Row,** P. Hays, J. Worrell, K. McGarry, C. Goodwin.

in French, Spanish and Russian

FRENCH CLUB: Front Row, J. Psarras (Vice President), M. Starner (President), C. Bednar (Secretary), K. Waisbrot (Treasurer); **Second Row,** B. Mazur, E. Awadalla, M. A. McDonald, C. Robertson, A. Lal, J. Psihos, C. Dannis, S. Brenner, J. Doyle, N. Stair, I. Lerner, B. Campbell; **Third Row,** C. Weizenberg, K. Miller, D. Graham, J. Kaylor, J. Borodkin, S. Beylin, J. Marks, C. Heinick, J. Coberly, S. Waldman, M. Berman, S. Willey.

FUTURE SECRETARIES: G. Pinion, J. Budai, L. Murawski, Mrs. Laatsch, M. Williams, P. J. Poulsen, S. Walden.

Clubs Indicate Interest in School, Community

CURRENT EVENTS CLUB: A. Reaven, M. Gertz, D. Zalenka, B. Campbell (President), N. Kunar (Treasurer), N. Parker (Vice President), B. Staubs, J. Detweiler, C. Yehnert.

RED CROSS: Front Row, I. Jack (Sponser), J. Levine (Secretary), M. Anderson (President), C. Dannis (Vice President); **Second Row,** J. Baker, S. Zink, J. Schwarz, L. Sartoris; **Third Row,** C. Mantle, N. O'Dell, G. Strickler, T. Rudick, A. Lal, J. Kaylor, I. Chanan, P. Sumner, D. Trifonoff; **Fourth Row,** F. Dannis, S. Miller, R. Leubitz, C. Hrubik, D. Evans, B. Finlay, J. Tilt, B. Brownfield, L. Brown, C. Casey.

Showcases inform students of current club activities.

Everyone gets a chance to "mouth-off" on the student bulletin board.

FTA: Front Row, D. Wilson (Treasurer), N. Berry (Secretary), M. Griewank (President), V. Hackim (Parliamentarian), P. Gordon (Vice President); **Second Row,** C. Heischman, C. Adler, C. Robertson, S. Bostick, L. Parker, J. Renzi, M. Adamek, J. Joseph, R. Oldfield, J. Borodkin, B. Felldin; **Third Row,** I. Chanan, B. Staubs, C. Zachardy, M. Reiheld, L. Rand, P. Kistler, C. Pamer, C. Cook, S. Lockshin, H. Stern, N. Mettler; **Fourth Row,** K. Waisbrot, M. Watts, R. Leubitz, M. Velikoff, N. Parker, W. Connor, B. Arison, S. Willey, P. Cox, P. Hardie.

Leaders of Tomorrow Are Formed

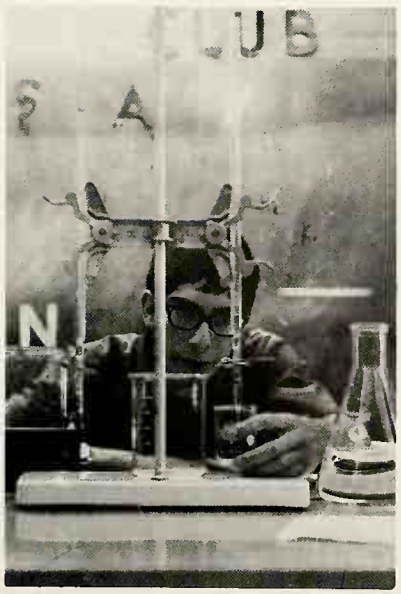

Lon Cooper revolutionizes scientific thought.

CHEMISTRY CLUB: Front Row, C. Resnick, Lon Cooper, S. Kalkofen, J. Calderon, Mr. W. Hunt; **Second Row,** B. Campbell, M. Leshin, D. Lenehan, B. Coulter.

CHESS CLUB: Front Row, D. Samels, S. Kalkofen, L. Dubravcic, D. Thomen, N. Dorsey, C. Robertson; **Second Row,** R. Glicksteen, C. Resnick, B. Peterson, J. Tilt, A. Stolitzka, D. Ashmore, K. Jacobson.

in FHS Clubs of Today

FUTURE NURSES: Front Row, B. Huggs (President), M. A. McDonald (Treasurer), K. Hansen (Vice President); **Second Row,** K. Januszkiewicz, S. Bostick, J. Levine, P. Dawson, K. McGarry.

Kathy McGary promotes interest in FNA on Club Day.

King Arthur's Court

Nimue enchants Merlyn away from Camelot.

King Pellinore's arrival in Camelot baffles and amuses the townsfolk.

Under the direction of Mr. Arnold Thomas and Mr. Joseph Lentine, the music department's production of Lerner and Loewe's *Camelot*, November 15, 21, and 22, truly carried out the theme of individualism. King Arthur's steadfast belief in honor, justice, and the worth of man against all opposition is both unique and inspiring.

The play is set in medieval England where King Arthur, under the guidance of his tutor, Merlyn, is about to be married to Guenevere. Merlyn soon leaves Camelot, but Arthur follows his teachings by creating the Round Table, an institution that attracts the knight Lancelot. Lancelot and Guenevere fall in love, and Lancelot, condemned as a traitor, is forced to wage war on Arthur, destroying Camelot but not Arthur's ideals.

Workers behind the scenes were Ann Davies, stage manager; Mr. Chasek, scenery design; Mr. McKeever, scenery construction; Mrs. Snell, tickets; and Mrs. Moran, program.

Alone together, Guenevere and Lancelot (Steve Dagilis) acknowledge their love for each other.

Enchants and Enraptures Audience

King Arthur tries to ignore the love between Guenevere and Lancelot (Ron Sweet).

Mordred persuades his aunt, Morgan Le Fey, and her court to bewitch Arthur.

CAST OF CHARACTERS

Arthur	Mark Hineline
Guenevere	Joan Ashley
Lancelot	Steve Dagilis
	Ron Sweet
Pellinore	Bob Good
Merlyn	Rick Sutton
Mordred	Joe Seitz
Morgan Le Fey	Nancy Warner
Nimue	Teri Moran
Sir Dinaden	Bill Seiler
Sir Lionel	Lee Alexander
Sir Sagramore	Mark Dull
Tom of Warwick	Charlie Schifman
Herald	Dave Green

UNDERSTUDIES

Arthur	Jim Chapman
Guenevere	Polly Porter
Pellinore	Bruce Barton
Morgan Le Fey	Pam Ferguson

Instrumental Department Excels in All Capacities

MAJORETTES; Front Row, M. Cappelli, C. Treml, P. Hollinger, S. Weller; **Second Row,** K. Zateslo, E. Emich.

ORCHESTRA: Front Row, M. Weinberger, D. Evans, M. Smith, K. Steffenson, J. Meyer, T. Knowles, K. Shoup, K. Fesler, G. Baker, J. Powell; **Second Row,** P. Ferguson, S. Liberman, C. Schiffman, B. Leubitz, L. Shepherd, W. Starcher, J. Dekany, J. Eddy, S. McGraw, B. Dively, J. Larcher, M. Leshin; **Third Row,** Mr. J. Lentine, S. Kemp, B. Lekas, S. Smith, A. Epstein, M. Duff, K. Brenner, D. Weiner, D. Slusser, C. Powell, P. Klein, N. Cole; **Fourth Row,** K. Burkins, A. Leitch, T. Gilliam, B. Halsey. **Not Pictured:** Don Zelenka.

Majorettes' routine displays form and coordination.

Highlight of the half-time show is feature twirler Karen Zateslo.

BAND: **Front Row,** W. Starcher, L. Shepherd, S. Thomas, N. Roth, C. Pamer, L. Rock, J. Dekany, G. Schnetz, C. McBride, M. Anderson, A. Moorehouse, P. Derry, C. Knowles, S. Siegel; **Second Row,** F. Dannis, M. Cappelli, B. Boyer, J. Lacher, T. Knudson, M. Gertz, C. Treml, S. Warner, D. Miller, K. Johnson, S. King, B. Dively, M. Boltz, C. McCormick, S. Putchikich, K. Kurrelmeier, P. Hollinger, S. Weller; **Third Row,** K. Zateslo, M. LaCroix, R. Good, D. Weiner, B. VanDame, J. Gates, T. Gutshall, D. Slusser, K. Januskiewicz, M. Leshin, M. Lease, S. McGraw, S. Willey, J. Eddey, M. Ferrin; **Fourth Row,** J. Powell, R. Arkwright, S. Gillman, P. Cowley, M. Duff, K. Brenner, C. Powell, B. Lekas, S. Kemp, P. Anastos, S. Smith, J. Freeman, S. Schwartz, R. Blocher, E. Emich, M. Dull, B. Mitchell, M. Lipari, D. Denholm; **Fifth Row,** Mr. J. Lentine, M. McCarthy, N. Buian, G. Jones, R. Radak, K. Nelson, D. Hall, B. Blake, H. White, A. Epstein, M. Treml, T. Lammertse, S. Wallach; **Sixth Row,** H. Brodbeck, K. Burkins, W. Halsey, K. Aker, J. Wilson, T. Gilliam, L. McCarthy, S. Miller, A. Leitch, J. Morgan, D. Fritchie. **Not Pictured:** Don Zelenka (Band President).

DANCE BAND: Front Row, D. Weiner, J. Gates, R. Good, J. Lacher, T. Gutshall, D. Slusser, S. Kemp, K. Brenner; Second Row, M. Duff, S. Miller, A. Epstein, B. Blake, T. Lammertse, J. Freeman, S. Schwartz, P. Anastos, K. Burkins, H. Broadbeck, B. Halsey.

Musicians Give Generously

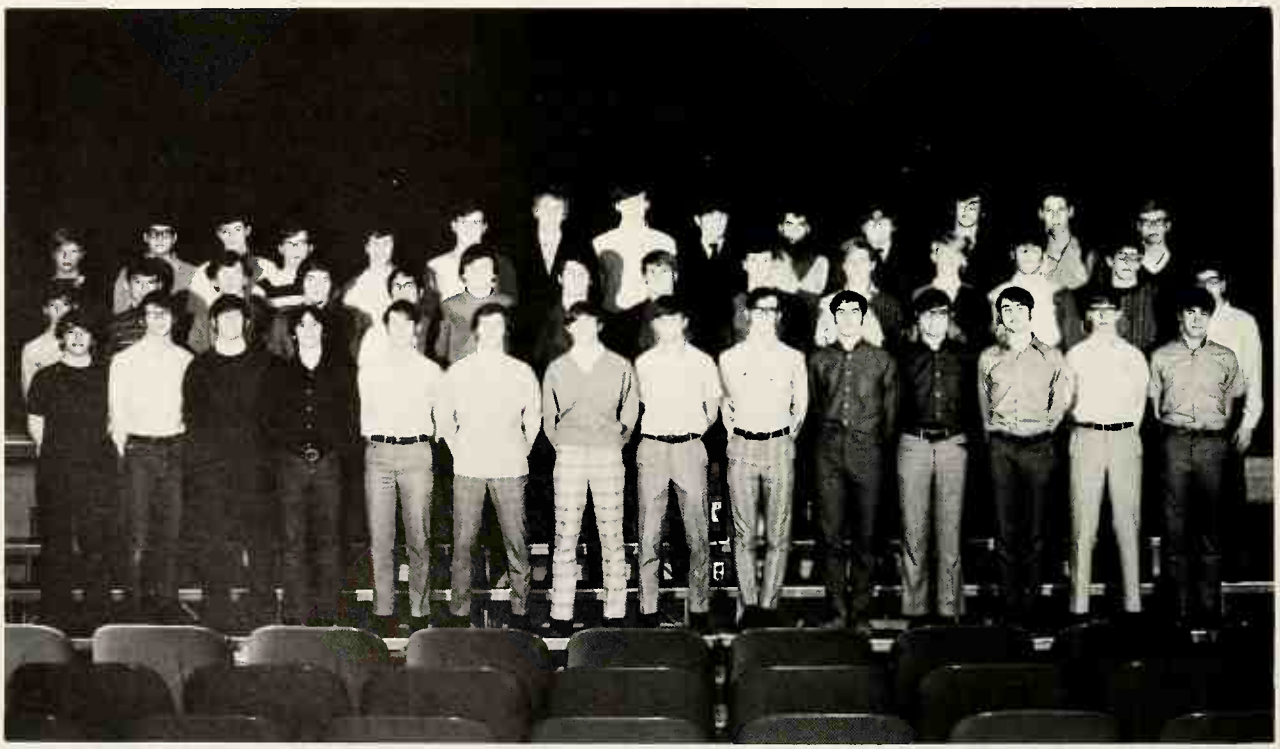

BOYS' ENSEMBLE: Front Row, M. Schoenberg, J. Seitz, R. Sutton, A. Sholiton, D. Johnson, D. Shoup, J. Glauberman, M. Poinar, J. Tilt, S. Gordon, E. Eisenhart, B. Good, C. Godard, J. Gates; Second Row, P. Leeper, M. Garman, J. Herdina, L. Snell, D. Shoup, G. Frew, S. Dagilis, J. Guran, S. Richardson, M. Roney, D. Mellor, D. Umansky, D. Spindler, B. Shine; Third Row, M. Suchy, R. Glicksteen, B. Finlay, A. Dimit, R. Folt, R. Oldfield, B. Seiler, M. Gaynor, J. Chapman, J. Recht, M. Coup, L. Alexander, D. Parham, T. Logan.

MADRIGALS: Front Row, S. Gillman, A. Lucas, C. Adler, J. Worrell, S. Guttman, S. Prentice, S. Cogan, S. Stoner; **Second Row,** B. Seiler, L. Snell, A. Sholiton, S. Dagilis, J. Guran, J. Chapman, L. Alexander.

# of Time and Talent

GREEN AND GOLD DIGGERS: S. Weller, H. Levey, C. Treml, K. Zateslo, L. Rock, M. LaCroix, N. Luffman, W. Starcher, J. Marks, E. Emich, M. Cappelli.

ACAPELLA CHOIR: Front Row, J. Worrell, A. Scarpitti, J. Budai, S. Rubens, C. Williams, A. Sholiton, D. Shoup, J. Glauberman; **Second Row,** P. Gould, B. Cook, S. Costello, P. McMurdo, N. Parker, L. Darrell, C. Lisle, D. Shoop, G. Frew; **Third Row,** J. Marks, C. Norman, P. Chrisp, C. Adler, B. Fulmer, J. Joseph, L. Snell, R. Sutton; **Fourth Row,** L. Tickle, N. Warner, K. Miller, D. Evans, A. Lucas, S. Gillman, T. Moran, P. Porter, J. Herdina, B. Seiler, M. Gaynor.

Choirs, Ensembles, Strive For Perfection

This year's music department continued it's early established tradition of excellence. Choir members, under the direction of Mr. Arnold Thomas, rose to new heights as they acquired a superior rating in the district contest, enabling them to travel to the state contest where they received an excellent rating in high school competition.

Besides entertaining the school with various programs and concerts, the choir also performed for organizations such as the Kiwanis Club.

GIRLS' ENSEMBLE: Front Row, S. Liberman, C. Dannis, R. Weintraub, C. Budai; **Second Row,** N. Stair, P. Fuller, A. Doering, S. Fiocca.

Front Row, E. Eisenhart, M. Poinar, L. Williams, K. Januszkiewicz, A. Singer, J. Kaylor, B. Mazur, S. Guttman, S. Scalia, J. Ashley; **Second Row**, D. Johnson, S. Dagilis, C. Hodard, J. Tilt, B. Good, S. Gordon, S. Prentice, K. McMullen, S. Cogan, J. Coberly; **Third Row**, J. Seitz, S. Richardson, J. Chapman, M. Roney, L. Brown, P. Dawson, C. White, D. Lamb, D. Carlson; **Fourth Row**, M. Coup, L. Alexander, D. Parham, T. Logan, N. Hatch, B. Tillett, J. Starcher, V. Merzweiler, M. Watts.

Throughout School Year

SOPHOMORE CHOIR: Front Row, F. Toll, D. Thomen, A. Anthe, P. Fuller, C. Fahey, L. Krainess, J. Lenox, C. Rankin, L. Sarkoris, S. Giovinozzo, R. Weintraub, T. Richardson, S. Bush, S. Liberman; **Second Row**, P. Goumas, J. Jones, N. Luffman, D. Woodhall, N. Stair, J. Fee, C. Budai, D. Melvin, N. Colley, J. McCann, S. Shaver, S. Fiocca, A. Doering, C. Dannis; **Third Row**, P. Leeper, M. Garman, M. Schoenberg, A. Dimit, R. Folt, J. Gates, B. Shine; **Fourth Row**, M. Suchy, R. Glicksteen, B. Finlay, R. Oldfield, J. Recht, D. Mellor, D. Umansky, D. Spindler.

Mark Micere, Mary Velikoff, Kathy Hackim and Ross Wise are entranced by the music of the band.

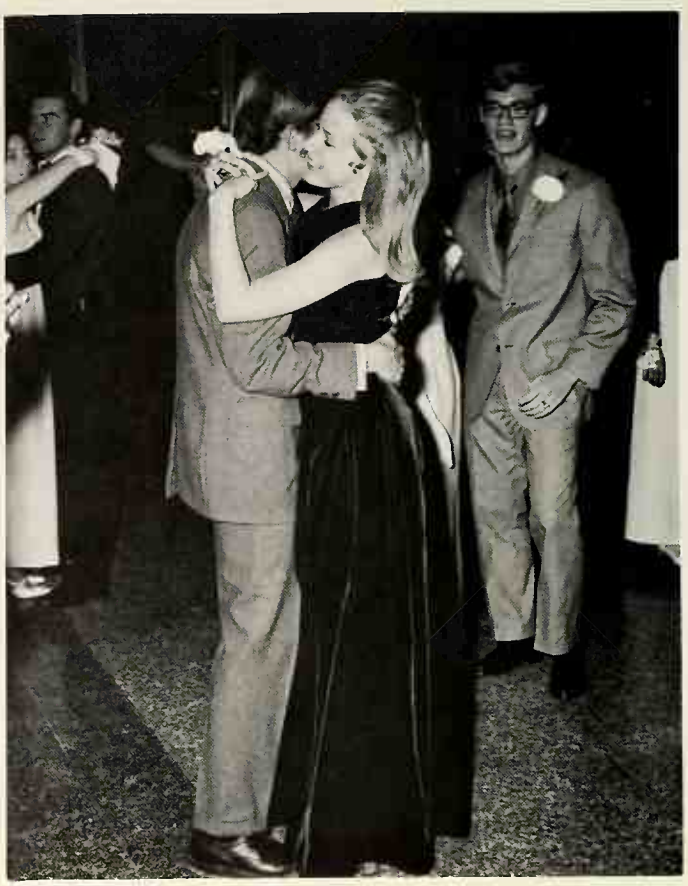

Tom Logan looks on as Nancy Warner and Ned Theill enjoy a dance.

Christmas Formal Reflects

Holiday Spirits

Traditional holiday spirits set the mood of the Christmas formal, "Moonlight and Mistletoe," held by the music department December 20.

Tim Mayer and his orchestra provided music for dancing and socializing and Firestone's Tijuana Brass played during intermission. Christmas stockings held remembrances of an enjoyable evening for all.

Dance co-chairmen were Nancy Warner and Debbie Weiner.

Wendy Starcher and Mike Bezbatchenko relax during intermission.

Jane Joseph giggles at Tim O'Connor's sense of humor.

Carol Budai and Brad Horning are intrigued by the beauty of the Christmas tree.

FOCUS, VOLPLANE Staffs

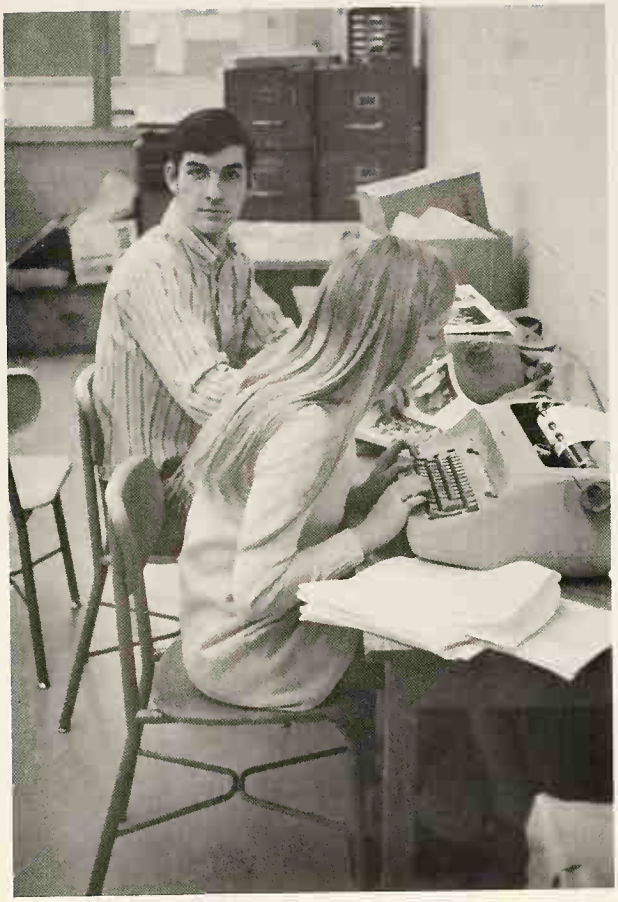

Judy Young is hard at work. Tim Heslop isn't.

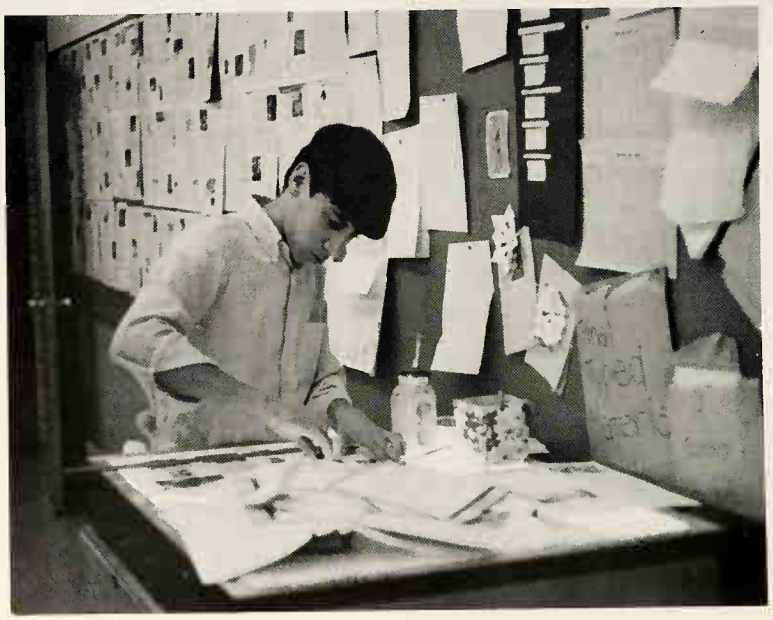

Tom Hackim's camera catches Rick Baer in a rare moment of work.

VOLPLANE STAFF: Front Row, B. May, S. Swartzlander, D. Hudson, M. Starner, K. Shipman, J. Young, D. Burgner; Second Row, D. Kelly, S. Wiseman, B. Bartholomae, J. Washburn, A. Epstein, K. Singer (Co-editor), T. Hackim, P. Cox (Co-editor), T. Heslop, M. VanHorne (Advisor).

Record School History

Margie Sacks works overtime to meet deadlines.

Leslie Kelly lays out the page under the watchful eyes of Mrs. Van Horne.

We would like to take this opportunity to express our many thanks to Mrs. Margaret Van Horne who has been publications advisor for the past years.

Mrs. Van Horne has done an excellent job of guiding her staffs in the production of the best quality newspapers and yearbooks. We are sorry to see her go and know she will be missed.

FOCUS STAFF: Front Row, S. Willey (Editor), L. Kelly (Editor), R. Leubitz (Editor), K. Waisbrot, J. Borodkin, K. Bond (Editor), G. Rosen (Editor), M. Sacks (Editor), B. Arison (Editor); Second Row, S. Slavin, P. Hardie, B. Kellerman, S. Bennett, B. Newman, L. Sarkis, D. Yovich, T. Rudick, A. Epstein, B. Good, M. Bond, J. Kay, N. Dorsey, C. Pamer; Third Row, S. Willey, P. Mavrides, C. Goodwin, M. Dull, J. Washburn, H. Bellowe, B. Levy, L. Berk.

ART CLUB: Front Row, R. Adams, P. Nelson, J. Kay (Treasurer), B. Davis (Vice President), B. Tillett (Secretary), F. Toll (President), S. Pockmire; **Second Row**, M. Love, M. Mort, M. Berman, E. Zipper, L. Williams, S. Rubens, B. Hungerford, J. Seitz, M. Cohen.

Students Express Talent Through

VOICES: Front Row, S. Willey, I. Chanan; **Second Row**, B. Arison, B. Peterson, D. Katten, C. Heinick, B. Mazur, C. McGowan, M. Berman; **Third Row**, B. Campbell, D. Woodhall, S. Thomas, L. Parker, M. B. Reiheld, C. Weizenberg, S. Willey.

PHOTOGRAPHY CLUB: Front Row, J. Powell, A. Epstein, K. Herold, B. Coulter; Second Row, M. Leshin, T. Hackim (Vice President), B. Miller (President), S. Pockmire (Secretary), T. Vance, B. Reishtein.

Art, Photography, and Literature

Mr. Culver gives assistance where needed.

Ellen Zipper prepares Purple Cow display containing student art work for sale.

King Chris, Knave Bill Shine in Spotlight

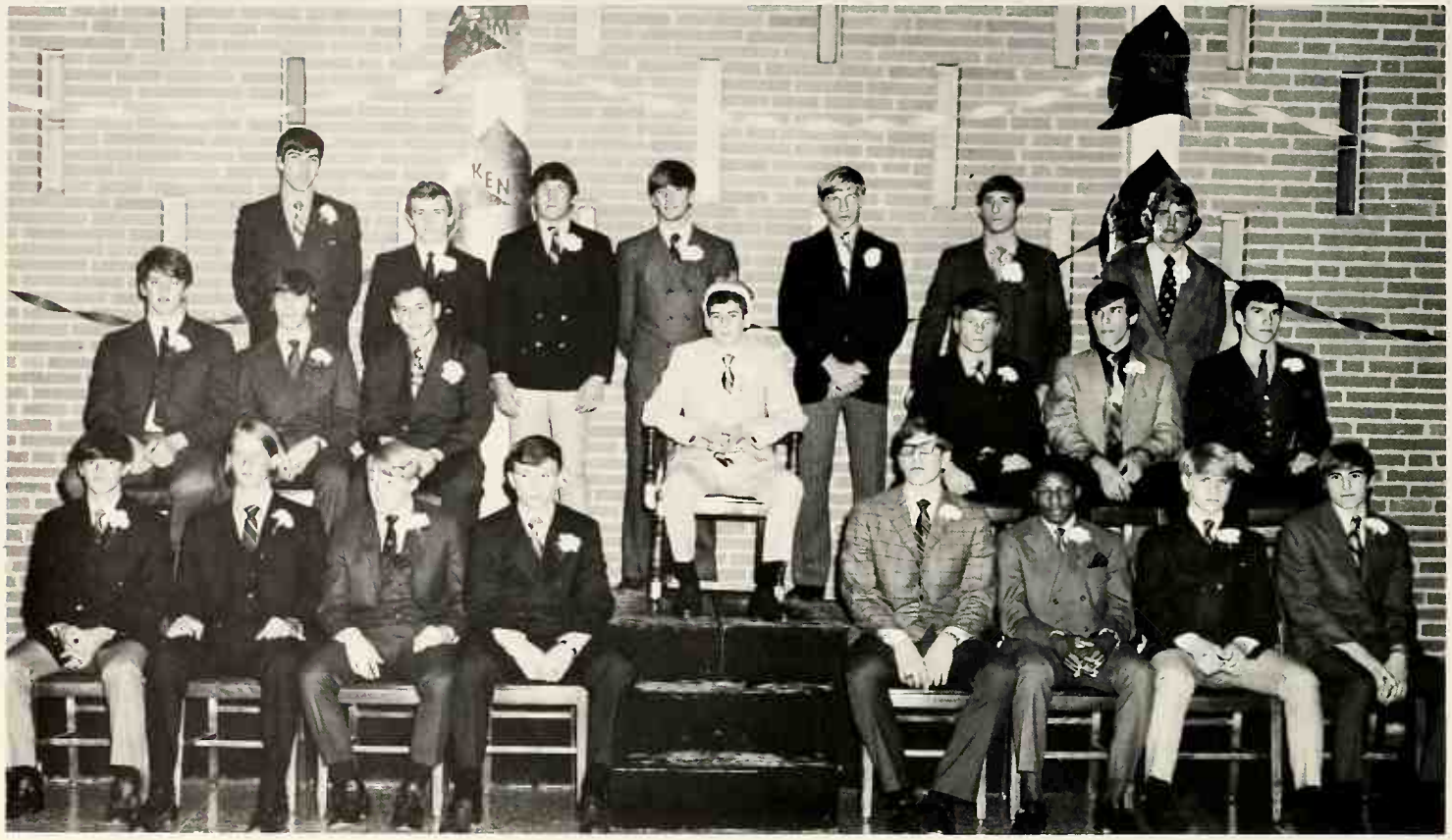

1970 KNIGHT OF NIGHTS COURT: Front Row, Ed Fender, Ted Pagel, Gary Church, Andy Kusnyer, Ken Larson, Herb Johnson, John Singer, Tom Leach; Second Row, Jeff Merrow, Ron Shoop, Steve Botnick, King Chris Wolfe, Knave Bill Forester, Steve Spelman, Chris Schubert; Third Row, Hugh Pace, Jim Peterson, Pete Stoecklein, Greg Timberlake, Tom Rozuk, Bryce Palchik, Tim Novkov.

Ellen Cochran listens in as Linda Pringle and Herb Johnson chat between dances.

Sue Weller beams with pride while dancing with King Chris Wolfe.

at 7th Annual "Medieval Night"

On Friday evening, April 3, Senior Chris Wolfe was crowned King by Knave Bill Forester at the seventh annual Knight of Nights Dance, sponsored by the **Focus** and **Volplane** staffs.

Music for the dance was provided by the "Cherry Estate" with "The Show," a group of folksingers, entertaining at intermission.

Court members and their escorts were: Ed, Sue Johnson; Ted, Sue Lowery; Gary, Betsy Brownfield; Andy, Pam Nuzum; Ken, Gail Norris; Herb, Linda Pringle; John, Jenny Lenox; Tom, Lynn Guillod; Jeff, Chris Lisle; Ron, Renae Richards; Steve, Shelly Stan; Chris, Sue Weller; Bill, Ginny Miller; Steve, Karen Zateslo; Chris, Nancy Keller; Hugh, Aleta Anthe; Jim, Millie Williams; Pete, Terri Alessio; Greg, Ellen Cochran; Tom, Cindy Parker; Bryce, Andrea Rapport; Tim, Betsy Wince.

Chris Wolfe gets "crowned" by Knave Bill Forester.

Couples dance to the music of the "Cherry Estate."

1970
NIGHT OF KNIGHTS
COURT

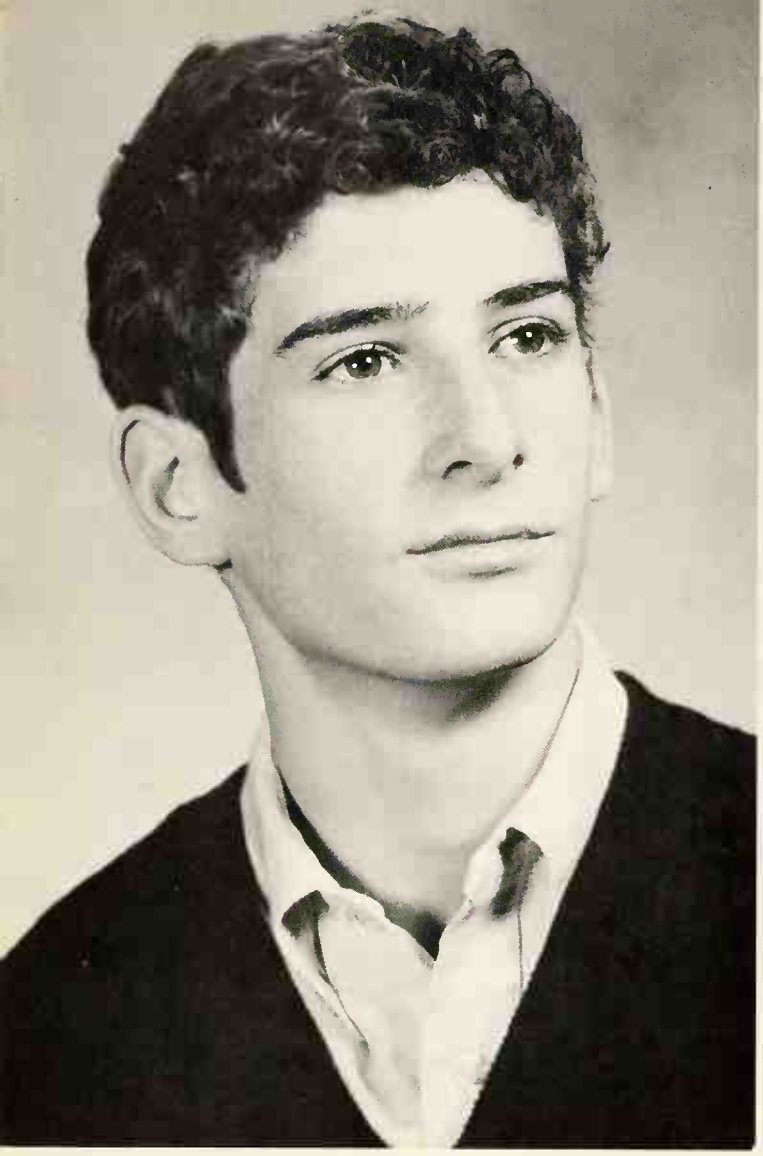

KING
Chris Wolfe

CROWNER
Bill Forester

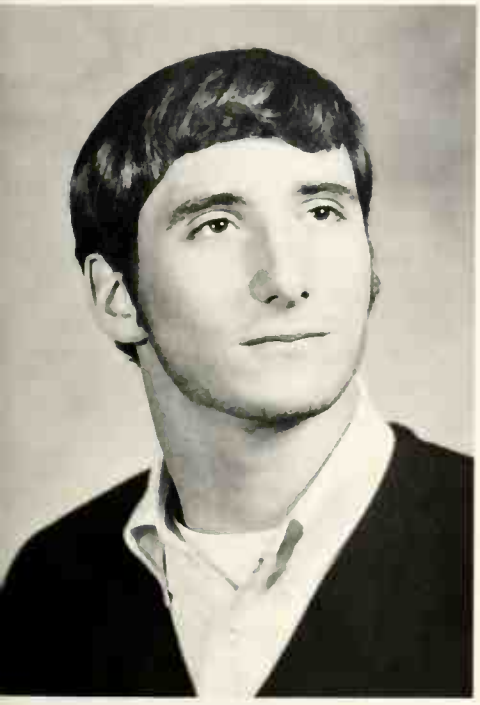

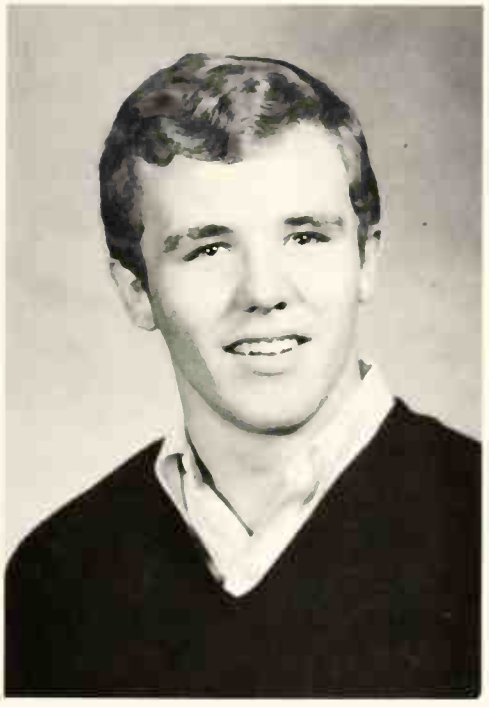

SENIOR
ATTENDANTS

Steve Botnick
Tim Novkov
Hugh Pace
Bryce Palchick
Jim Peterson
Tom Rozuk
Pete Stoecklein
Greg Timberlake

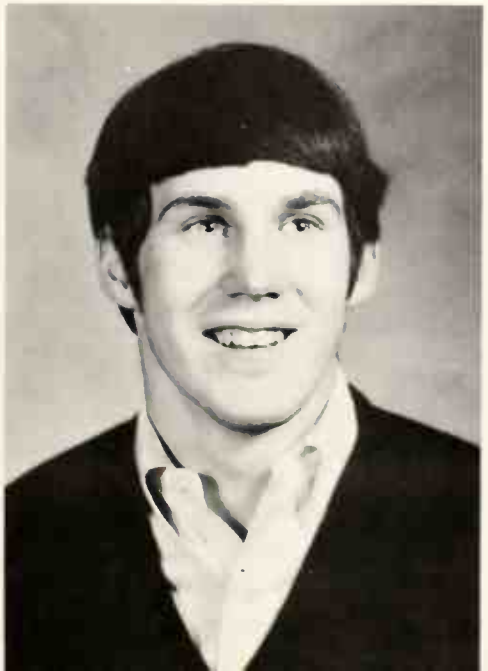

LIBRARY WORKERS: B. Senser, C. Yehnert, B. Staubs, T. Pinion, M. Thomen, K. McGarry, B. Larsen, S. Miller. **Not Pictured:** F. Platner, M. Laman, B. Saferstein.

Students Volunteer Services to School

HALL GUARDS: **Front Row,** T. Bishop, J. Abdulla; **Second Row,** J. Merrow, J. Van Auker, K. Larson, M. Mort, B. Lancaster, J. Katz, B. Troyer, G. Osherow, S. Thompson, B. Plazzo, N. Kibble, G. Foreman, M Gilbert, K. Mirman.

CAFETERIA WORKERS: Front Row, D. Remark, T. Dolwick, B. Trifonoff; Second Row, D. Kiefer, N. Motel, J. Kaylor, T. Kline, J. Tilt.

COUNSELORS' AIDS: C. McGowan, B. Tillett, J. Brownstein, S. Palazzo, P. Nuzum, K. Hansen.

Student Volunteers Keep

OFFICE WORKERS: **Front Row**, P. Poulsen, K. Bruno, D. Featherstone, K. Waisbrot; **Second Row**, P. Sacks, C. Heinick, A. Lal, N. Keller, J. Hunter, P. Sumner, L. Jenkins, R. Suchy, L. Sarkis; **Third Row**, J. Lahman, F. Dannis, E. Emich, K. Keslar, M. Griewank, S. Costello, M. Warden, D. Carlson.

Beth Senser's great sales ability attracts many boys to the bookstore.

BOOKSTORE WORKERS: H. Stern, M. Smith, S. Linnane, C. Adler.

Firestone Running Smoothly

VISUAL AIDS: Front Row, H. Walker, P. Morissette, J. LaCroix, D. Fioramonti; **Second Row:** S. Lefkovitz, B. Miller, B. Biasella, Mr. Love, E. Jetter, W. Rose, G. Shoemaker; **Third Row,** M. Adamek, S. Hoffman, J. Larsen, B. Swinehart, G. Baker.

STAGE CREW: B. Radak, M. Lund, S. Walrafen.

Throughout the entire school year, many Falcons devoted much of their free time in helping the administration operate Firestone.

One of the duties of the visual aids department is setting up the projectors and showing movies to various classes. The stage crew helps in musical productions and plays by working the lights and moving scenery.

The office workers are girls who help the secretaries with their duties in the office, while the bookstore workers sell books and other supplies to Firestone students before school and during both lunch periods.

Catalinas Swim Their Way Through

"Capricorn" girls Chris Treml, Jeanette Edling, and Pam Knight show "where its at."

Pat Johnson performs as half of the "Gemini Twins."

Catalina girls never display pre-show jitters.

the Zodiac in "Age of Aquarius"

Leslie Ballard clowns by the pool in "Scorpio."

Performers in "Capricorn" reach for the stars.

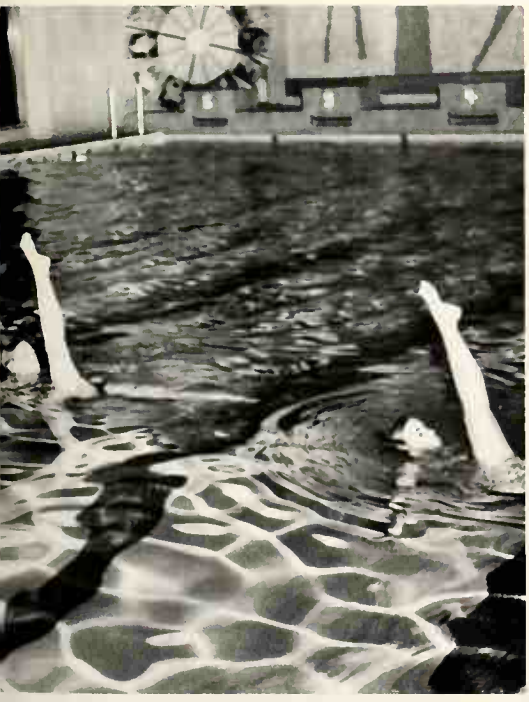

"Sagittarius" members display skill and coordination in ballet legs.

Lauren Bond, Nancy Luffman and Gail Norris show how good balances evil in "Libra."

On April 24 and 25, 1970, Catalina Club presented its fifth annual water show, "Aquarius." Each of the fourteen acts, composed by the girls, carried out the characteristics of a particular sign of the zodiac. Miss Judy Hope supervised the show while Mr. Harold Hess was the announcer. Sandy Miller designed the background props.

Girls Demonstrate Swimming Ability

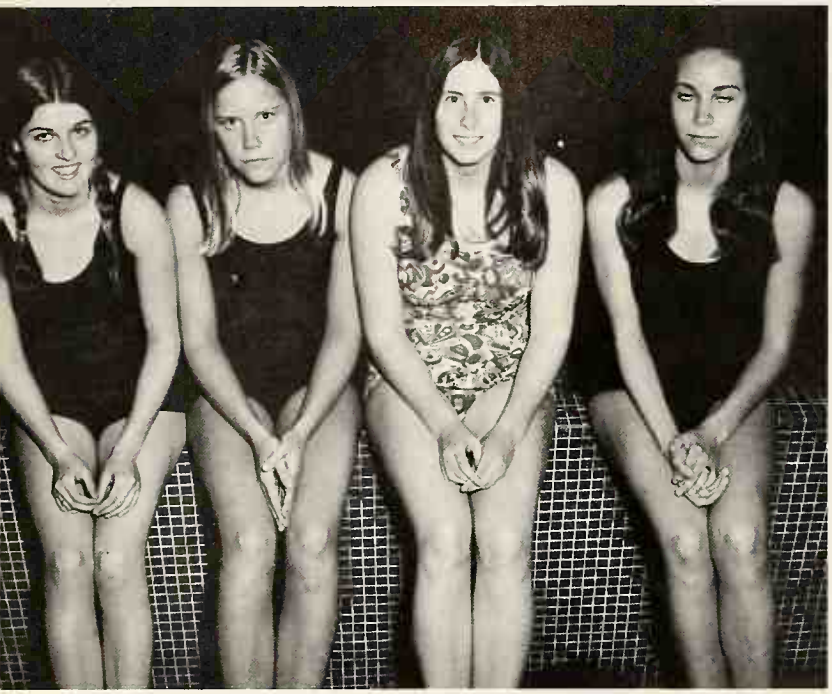

CATALINA OFFICERS: K. Poe (Secretary-Treasurer), P. Johnson (Assistant Synchronized Chairman), L. Ballard (Synchronized Chairman), K. Wilcox (President).

Catalina member Betsy Shepherd sells whipped cream pies to avenging Falcons at the Sadie Hawkins Dance.

Catalina members "bend the boards."

Guards express their delight at another Falcon victory.

GUARD OFFICERS: A. Loomis (President), L. Shepherd (Secretary), B. Larsen (Secretary), L. Parker (Treasurer).

Guards Assist at Meets, Teach Class

Firestone's camera-shy Guards pose by the pool.

GIRL'S VOLLEYBALL TEAM: **Front Row**, L. Murawski, D. Vandall, B. Larsen (Captain), L. Burrowbridge; **Second Row**, P. Williams, M. Adamek, C. Rankin, B. Staubs; **Third Row**, V. Bahr, L. Kelly, Mrs. Folatko (Coach).

Bob Levy's display attracts potential skiers.

Falcons Excel In Extracurricular Sports

SKI CLUB: **Front Row**, J. Goldman (Secretary), L. Dumond (Treasurer), B. Levy (President), H. Bellowe (Vice President); **Second Row**, K. Fesler, L. Hofmann, S. Schoonover, S. Brenner, A. Johnstone, M. Berns, J. Worrell, C. Bryson, J. Sugar, D. Elmquist, A. Meusel, A. Sholiton; **Third Row**, D. Zupke, B. Cook, L. Parker, C. Bednar, M. Bond, J. Steiner, M. Dalton, L. Ostrov, B. Newman, S. Vigder, K. Aker, R. Dewey; **Fourth Row**, G. Strickler, E. Steward, H. Merrow, L. Zurz, S. Bennett, C. Cook, S. Costello, R. Suchy, G. Norris, M. Williams, W. Merrow, P. Riff; **Fifth Row**, S. Saferstein, T. Yilling, L. Guillod, T. Smith, A. Richards, J. Shirlan, M. Stewart, D. Roman, C. Watson, C. Fahey, N. Luffman, B. Schubering, K. Metz; **Sixth Row**, S. Joyce, D. Sugar, K. Kurrelmeier.

GAA: Front Row, M. Adamek (Publicity), K. Bond (Treasurer), N. Mullins (Vice President), S. Stoner (President), L. Kelly (Recording Secretary), G. Healey (Corresponding Secretary), J. Baker (Scorekeeper); **Second Row:** J. Renzi, S. Beis, V. Bahr, L. Burrowbridge, C. Bryson, L. Parker, S. Bush, C. Yehnert; **Third Row,** C. Cook, M. Starner, V. Lodwick, B. Larsen, D. Whitmer, B. Tillett, M. Boltz, L. Murawski; **Fourth Row,** C. Lisle, P. Williams, L. Stevenor, B. Staubs, C. Rankin, S. Muntean, G. Schnorf, M. Luff; **Fifth Row,** M. Jetter, D. Vandall, S. Hall, D. Hampton, D. Roe, K. Keslar, J. Doering, N. Chima.

GIRL'S BASKETBALL TEAM: Front Row, Mrs. Folatko (Coach), S. Stoner (Tri-Captain), D. Vandall (Tri-Captain), B. Staubs (Tri-Captain, S. Beis (Manager); **Second Row,** M. Starner, V. Lodwick, D. Whitmer, M. Adamek, L. Burrowbridge; **Third Row,** L. Stevenor, S. Hall, P. Williams, S. Muntean, M. Jetter, L. Murawski.

A devoted booster knows what it means to paint signs.

Donna Carlson sells Booster Club souvenirs.

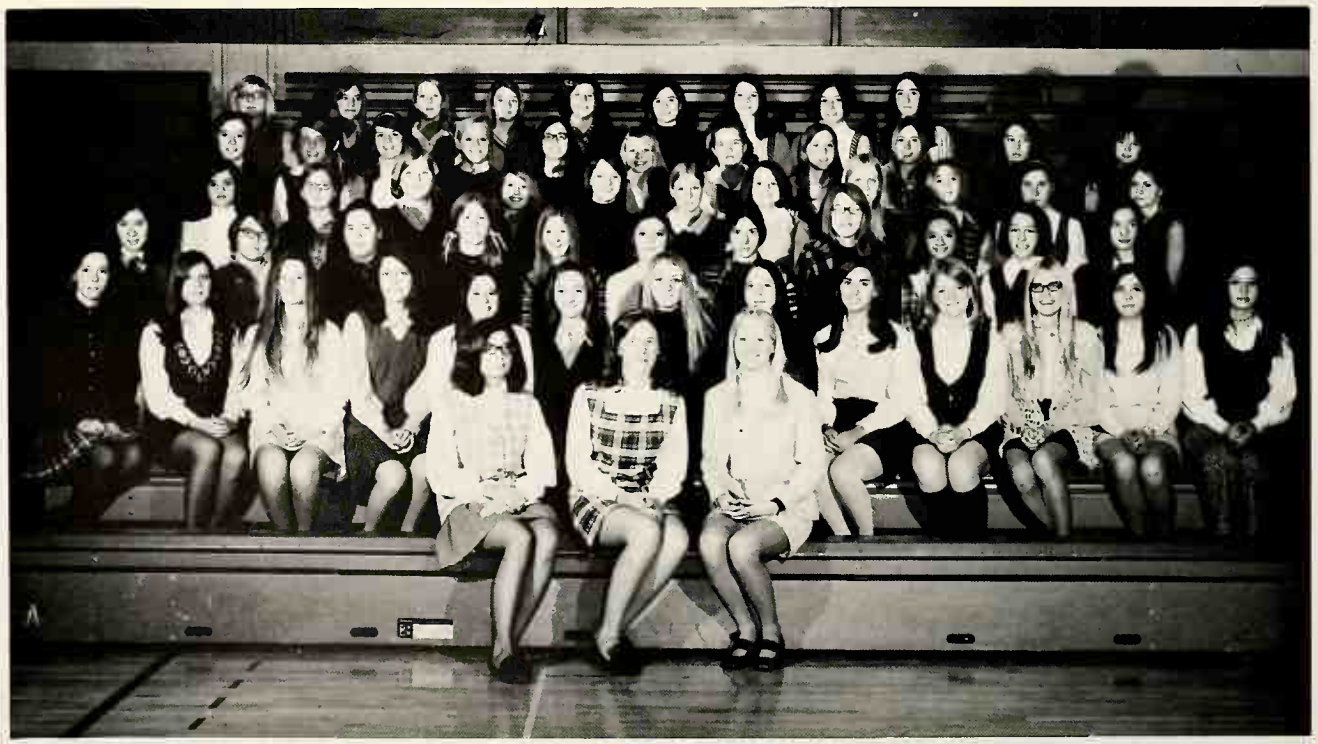

BOOSTER CLUB: **Front Row,** K. Morra (Secretary), S. Miller (Treasurer), D. Carlson (Vice President); **Second Row,** D. Featherstone, C. Robertson, S. Schoonover, J. Joseph, P. Gould, K. Keslar, C. Lisle, J. Goldman, L. Darrell, P. McMurdo, B. Fulmer, M. Domanski, J. Baker; **Third Row,** F. Dannis, D. Thomen, J. Kay, L. Parker, C. Bryson, A. Johnstone, L. Ostrov, L. Dumond, A. Lal, C. Dannis, L. Guinter; **Fourth Row,** G. Strickler, F. Toll, S. Beis, D. Whitmer, C. Cook, R. Suchy, P. Sumner, S. Costello, K. Metz, V. Hackim, A. Richards; **Fifth Row,** M. Griewank, E. Emich, K. Zateslo, P. Morgan, C. Scovell, D. Burgner, S. Winer, B. Brownfield, L. Ballard, H. Stern, D. Hathaway; **Sixth Row,** H. Denholm, J. Ackles, R. Carlson, J. Doering, N. Calley, R. Weintraub, A. Anthe, M. Dalton, J. Steiner.

Boosters Cheer Our Heroes to Victory

We can't be too sure, but we think that's George Heidish and Tom Reed buying candy from Cheryl Dannis.

Cheerleaders and majorettes boost class spirit at pep assemblies.

F CLUB: Front Row, R. Nixon, G. Foreman, B. Konstand, P. Stoecklein, B. Brownfield, T. Rozuk, D. Shoop, D. Riggs, S. Michael, J. Peterson, H. Pace, J. Sugden, N. Sternberg; Second Row, P. Brown, E. Pittman, D. Shuber, J. Washburn, H. Rose, G. Skinner, N. Lekas, D. Smith, M. Goldfarb, M. Bezbatchenko; Third Row, J. Benninger, S. Nelson, C. Yehnert, S. Ostrov, D. Tompkins, J. Detweiler, S. Richardson, D. Voss, A. Edgar, D. McAlonan; Fourth Row, J. Mitchell, K. Larson, B. Cooper, S. Botnick, J. Guran, S. Kemp, B. Forester, B. Woll, B. Palchick, J. Psarras; Fifth Row, D. Brereton, B. Jennings, R. Shoop, G. Timberlake, R. Blocher, B. Lekas, S. Sanders, T. Heslop, B. Wilson, C. Wolfe; Sixth Row, A. Stakleff, R. Oldfield, A. Finn, S. Batizy, C. Schubert, J. Merrow, S. Spelman, G. Church.

Falcon lunchtime activities are varied. The girls' basketball team has their practices, students meet with teachers and athletic secretaries sell tickets for weekend games.

ATHLETIC SECRETARIES: Front Row: P. Johnson, S. Fiocca, M. Adamek, S. Beis, D. Carlson, P. Gould, M. Griewank, H. Stern, L. Ballard; Second Row, D. Featherstone, D. Branden, B. Brownfield, S. Bennett, M. Domanski, C. Scovell, R. Richards, P. Hibbs, L. Parker, J. Myers, H. Denholm.

TRI-HI-Y: Front Row, N. Keller (Treasurer), C. Pamer, (Chaplain), D. Woodhall (Secretary), S. Bostick (President), L. Boshara (Vice President); **Second Row,** L. Sarkis, P. Knight, D. Yovich, K. Bond, G. Healey, V. Bahr, E. Awadalla, M. Adamek, D. Featherstone, G. Lindsay, K. Jones; **Third Row,** D. McDonald, S. Underwood, S. Weller, L. Tickle, J. Kurlich, B. Hugg, J. Brownstein, V. Hackim, J. Joseph, R. Oldfield, S. Cooper, K. Mayer; **Fourth Row,** L. Parker, C. Watson, P. Porter, M. LaCroix, S. Lockshin, C. Scovell, B. Fulmer, P. McMurdo, C. Cook, P. Sumner; **Fifth Row,** M. Reiheld, L. Rand, P. Kistler, M. Gannon, B. Bowman, J. Renzi, K. Zateslo, D. Lamb, P. Rozewicz.

HI-Y: Front Row, B. Campbell, B. Wilson, D. Smith, A. Edgar, S. Ballard; **Second Row,** D. Zelenka (Vice President), B. Lekas, C. Cheek (Secretary), J. Cahoon (Treasurer), M. Bezbatchenko, M. Garman.

Audience Responds to Student

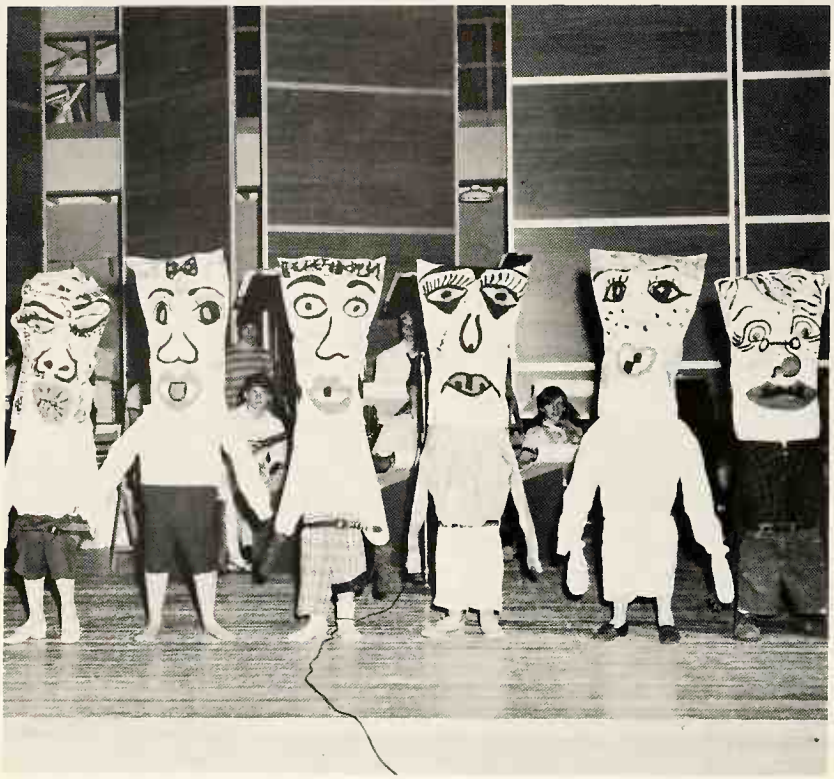

There were some pretty weird acts in the Green and Gold Review, but this tops 'em all!

Andy Dimit and Gordon Jones used tongue tying tactics in their baseball skit.

Receiving constant backing from the stage band, Falcons presented their talents to the student body in the second Green and Gold Review May 23. Sponsored by the music department under the direction of Mr. Joseph Lentine and Mr. Arnold Thomas, the show featured comedy skits, dancing, singing, and instrumental numbers. The Green and Gold Diggers were featured performers.

Polly Porter belts it out at the talent show.

Those girls in the jug band had the joint jumpin' with that good ol' Mountain Dew.

Talents in Comedy and Music

The Green and Gold Review gave Sara Fischer a chance to show off her legs.

There goes Malcom Lanning doing his old "finger on the elevator button" trick.

What would the Green and Gold Review be without the Green and Gold Diggers? Don't answer that question!

Scarborough Fair

Crown-bearer Denise LaCroix looks on as Jan Allen crowns Queen Teri.

Falcons officially ushered in spring on Saturday, May 2 in the suitably romantic setting of "Scarborough Fair". The cafeteria was transformed into an old fashioned carousel in which couples danced to the music of the "Richard Wittington Adventure". During intermission junior Herb Johnson, with "Commonfolk" softly singing Scarborough Fair in the background, introduced the 1970 May Court.

The excitement climaxed as Jan Allen crowned queen Teri Moran. Junior Nancy Keller was dance chairman.

Everyone enjoyed the music of the "Richard Wittington Adventure."

Jan Allen and Bruce Hampton join Vicki Vandall and Bob Himmelright for a little peace and quiet in the courtyard.

1970 May Queen Teri Moran

1970 MAY COURT AND THEIR ESCORTS: Joan Ackles, Doug Spindler; Susie Booth, Craig Tasker; Ellen Cochran, Greg Timberlake; Chris Lisle, Nick Lekas; Diane Hudson, Tom Jenkins; Queen Teri Moran, Ken Burkins; Crowner Jan Allen, Bruce Hampton; Terri Alessio, Pete Stoecklein; Nancy Keller, Chris Schubert; Terri Smith, Ed Fender.

Jean Shipman, Tom Hackim, Cathy Chapman and Rick Sutton, members of the "Commonfolk," entertain at intermission.

Fathers and daughters enjoy having the floor to themselves.

Dancers Are Carried Away by

Couples "get it together" at Scarborough Fair.

Steve Joyce gets a bonus as he presents roses to Queen Teri.

the Spirit of Spring

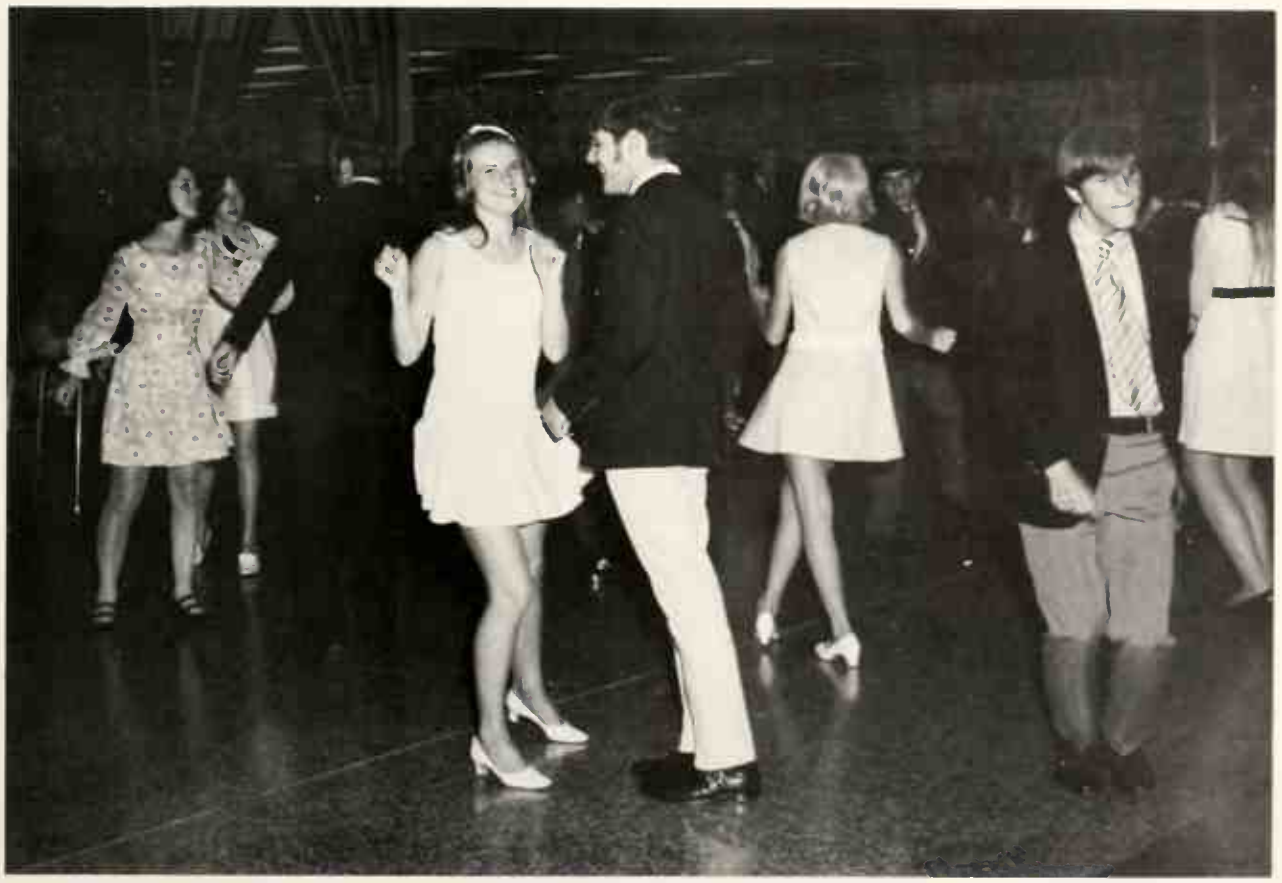

Renee Oldfield and Stu Brumbaugh "swing a little" at the May Dance.

1970
MAY
COURT

QUEEN
Teri Moran

CROWNER
Jan Allen

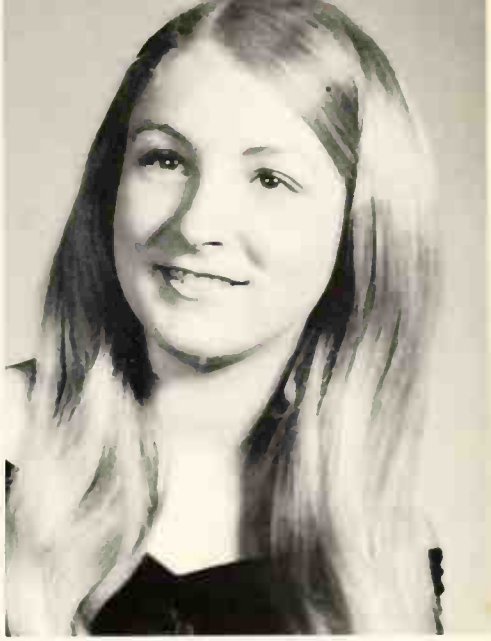

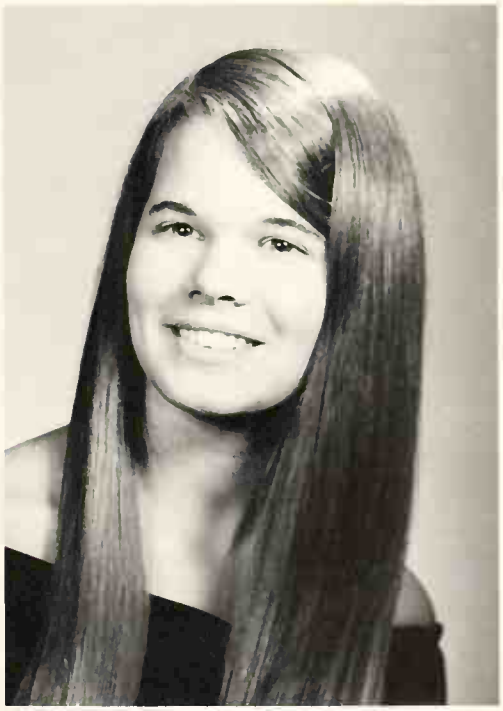

SENIORS

Terri Alessio
Diane Hudson
Chris Lisle

JUNIORS

Sue Booth
Ellen Cochran
Nancy Keller

SOPHOMORES

Joan Ackles
Terri Smith

SCHOOL MOTTO
COLLEGE
TODAY

UNDERCLASSMEN

Class of 1972

Joan Ackles
Michael Adamek
Leila Aggarwal

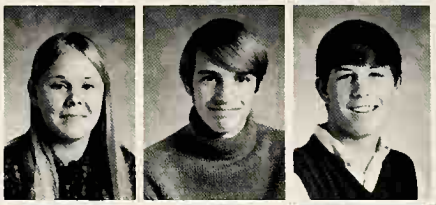

Sandra Ahola
Kevin Aker
Robert Albrecht

Anne Albright
Ruth Ammerman
Aleta Anthe

Robert Arkwright
Robert Ashe
Kevin Austin

Loneliness Is the Inevitable

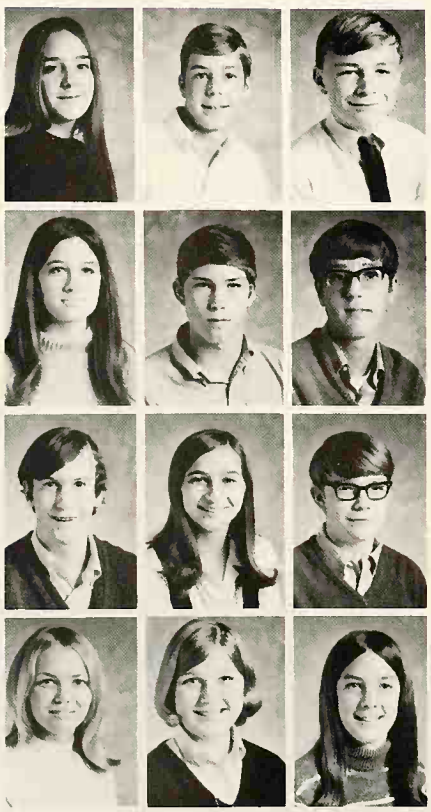

Becky Aylward
Thomas Bahn
Gregory Baker

Mary Jo Baker
Nelson Ballard
Gregory Barden

Bruce Barton
Pamela Bartz
Thomas Batten

Deborah Bauer
Sara Beis
Betty Bell

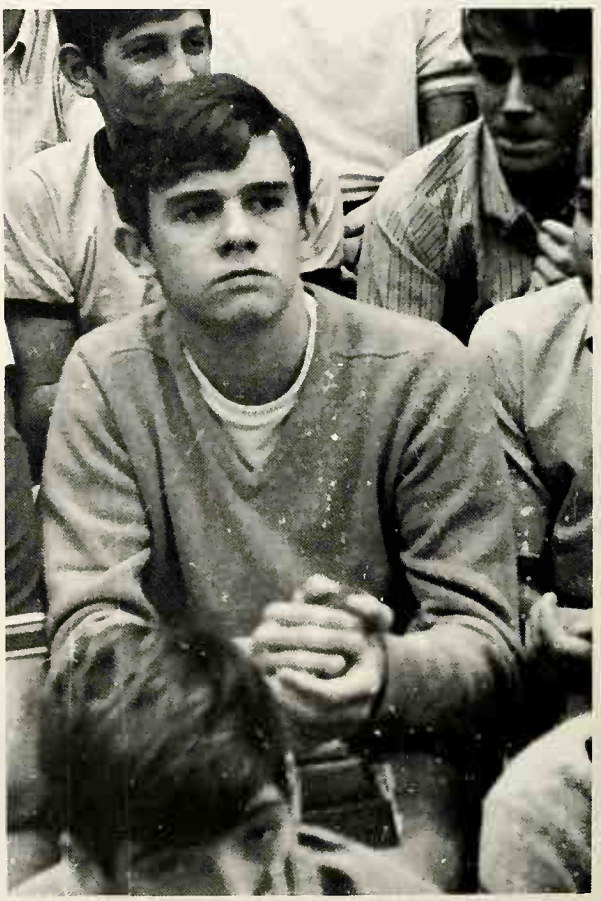

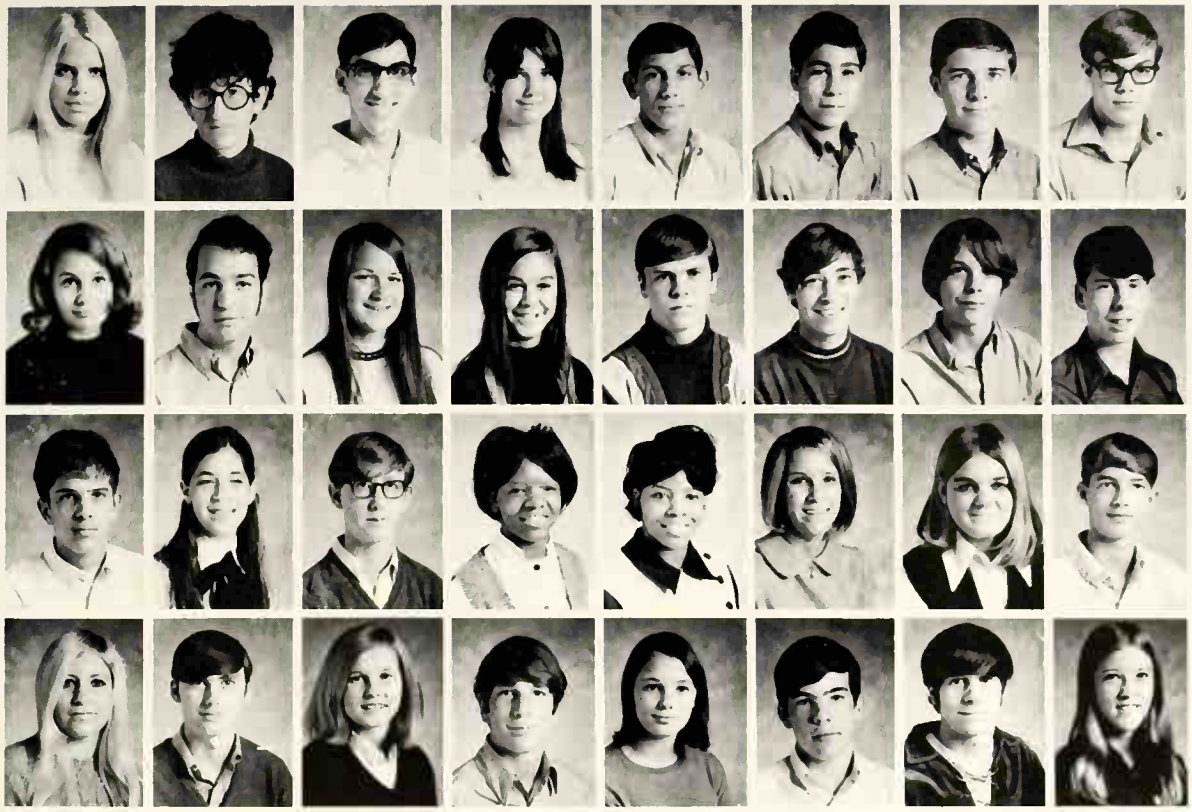

Barbara Benson
Marc Berman
Wayne Beshara
Stacy Beylin
Mark Bezbatchenko
Robert Biasella
James Bikun
Charles Billow

Theresa Bishop
Gregory Bliman
Marsha Boltz
Lauren Bond
William Bondurant
Marvin Boone
William Boss
William Boyd

Robert Boyer
Stephanie Brenner
Mark Briefman
Yvette Brooks
Yvonne Brooks
Barbara Brown
Peggy Brown
Robert Bucey

Carol Budai
Richard Buian
Cheryl Burgner
Stephen Burrowbridge
Sue Bush
James Cahoon
John Cannone
Robin Carlson

Experience of Every Man

Claudia Carter
Jeffrey Chapman
Robert Chavez

Christopher Cheek
Julianne Chokreff
Michael Christy

Matthew Clark
Susan Clark
Nanette Cole

Nancy Colley
James Conner
Kerry Cooper

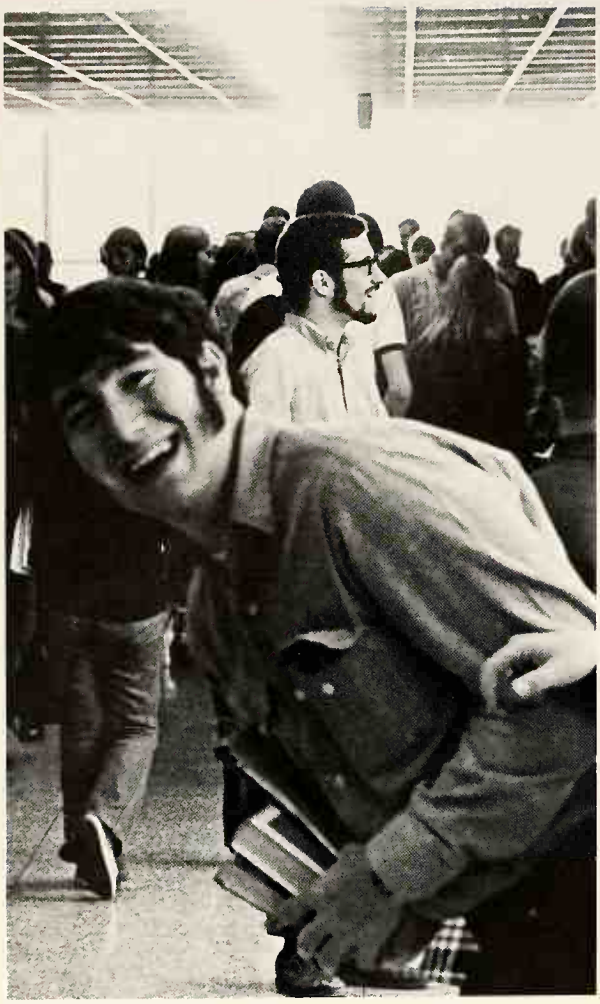

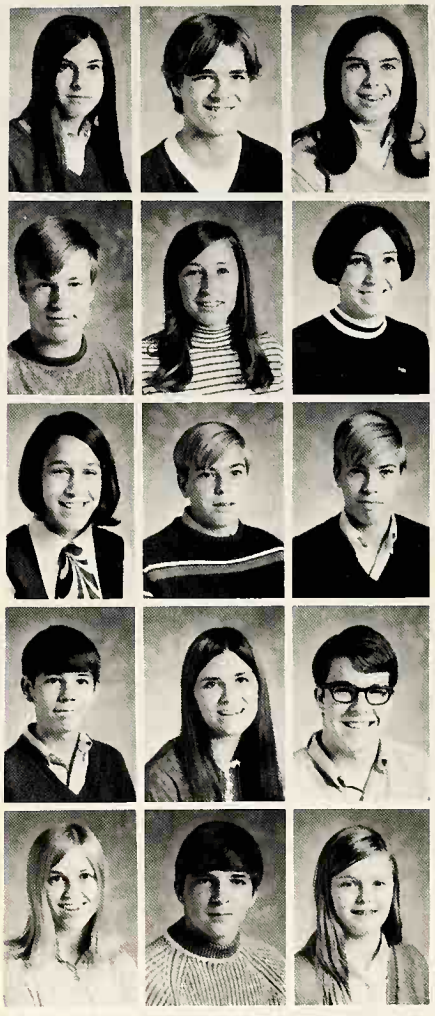

Susan Cooper
Charles Corvington
Joyce Cox

Jonathan Crane
Carolee Culler
Melinda Dalton

Cheryl Dannis
Raymond Darrell
Richard Darrell

Brian Davis
Janis Dekany
Michael Dempster

Barbara Denholm
David Denholm
Pamela Derry

To Find Yourself, You

Mark Desmond
Richard Dewey
Andrew Dimit
Barbara Dively
Anne Doering
Kenneth Dorsett
Nancy Dorsey
Elizabeth Dubravcic

Lynn Dumond
Laurel Dunlap
William Eckert
Jean Eddey
Dean Elmquist
Avrom Epstein
Howard Essner
Carole Fahey

Shelley Falkner
Alfred Featherstone
Jan Fee
Edward Fender
Kim Fesler
Sheila Fesler
William Fike
Robert Finlay

Sheila Fiocca
Paula Fioramonti
Sara Fischer
Nancy Fleischer
Robert Folt
Frank Force
Deborah Foreman
David Fritchie

James Fry
Priscilla Fuller
Michael Garman
Charles Garner
Jerry Gassan
Kenneth Gast
Albert Gates
James Gates

Patricia Gaynor
John Gieck
Tad Gilliam
Saran Giovinozzo
Robert Glicksteen
Brian Goldman
Jane Goldman
Barbara Goldsmith

Richard Good
Gary Gould
Pamela Goumas
Janice Gray
Beth Green
Lynn Guillod
Lyn Guinter
Juliann Haase

Susan Hall
Linda Hart
David Hartz
Dawn Hathaway
Nicholas Havale
Raymond Hecker
David Heckman
Janet Heckman

Must Lose Yourself in Others

Eric Hedberg
Sue Heishman
Susan Heltebran
Frank Herman
Steven Herold
Sue Hershberger
Gary Hills
Margaret Hineline

Steven Hoffman
Elizabeth Hofmann
Reba Holub
Janis Hutchings
Jeanne Jaccaud
Victoria Jackson
William Jenkins
David Jennings

Edward Jetter
Kevin Johnson
Susan Johnson
Jennifer Jones
Kimberly Jones
Morgan Jones
Owen Jones
Stacey Jones

Michael Joyce
Sue Juliussen
George Kamvouris
Ellen Kattan

Steven Katz
Mark Katzenmeyer
Candace Kiefer
Steven King

Feelin'

Deborah Knafel
Carol Knowles
John Konstand
Lori Krainess

Lisa Kristan
Laura Krister
Gary Kropko
Lisa Kulesza

Kelly Kurrelmeier
Patricia Lacroix
Thomas Lagana
Anjana Lal

Robert Lance
Gregory Lancione
Paulette Landau
Keith Landsness
Jeffrey Larsen
Janet Lauer
Thomas Leach
Michael Leeper

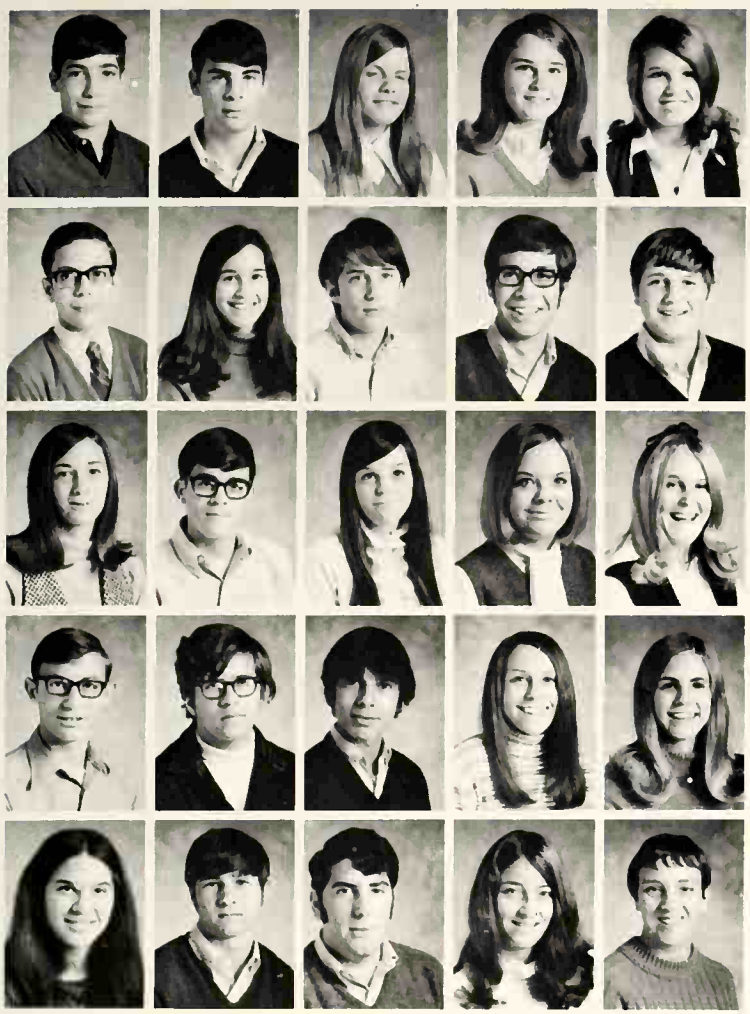

Philip Leeper
Steven Lefkovitz
Amy Leitch
Jennifer Lenox
Ivy Lerner

Barry Leubitz
Hermine Levey
Barry Levin
Jay Levine
John Lewellyn

Sherry Liberman
Michael Licause
Joan Lindsay
Pamela Lindsay
Colleen Linehan

Mark Lipari
Steven Lochner
Robert Lorenz
Suzanne Lowery
Nancy Luffman

Cheryl Lujan
John Maguire
Stewart Manassa
Lisa Mangas
Candace Mantle

Groovy!

Roger Marks
Stephen Marston
Robert McAbee
Alexander McAllister

Judith McCann
Michael McCarthy
Connie McCormick
Eileen McGarry

Virginia McMullen
Richard Meidlinger
Donald Mellor
Deborah Melvin

Sheryl Mermelstein
Heather Merrow
Alfred Meusel
Jane Meyer

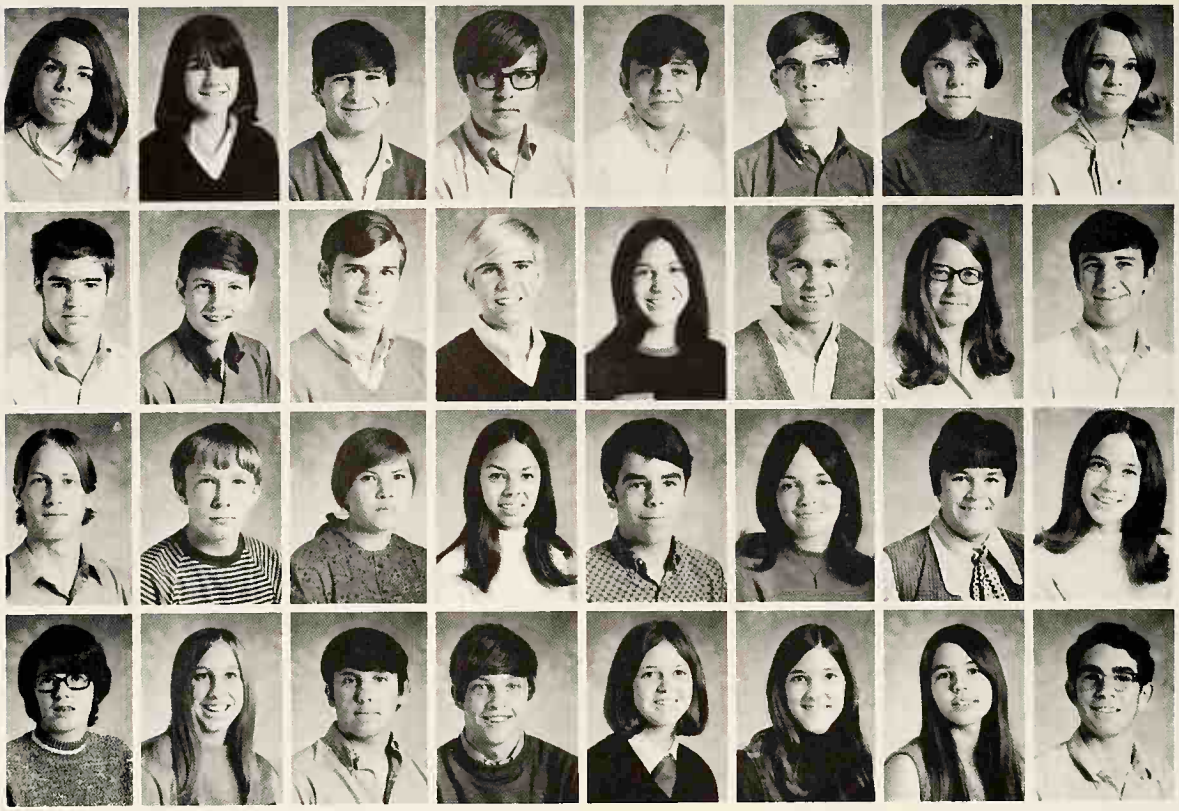

Kathryn Meyer
Debbie Morrow
Robert Neiman
Kurt Nelson
Donald Niam
Gregory Nickell
Julie Nouse
Pamela Nuzum

Kurt Nygaard
Dan Obeirn
Richard Oldfield
Richard Osborne
Lyn Ostrov
Robert Otto
Janet Oyster
Mark Pachuta

Ted Pagel
David Palguta
Linda Paris
Karen Paul
Robert Pauley
Janice Perry
Patricia Pershing
Sophia Philipotis

Toni Pinion
Penny Pittman
Steven Plant
Claude Poinski
Gay Poor
Candace Popper
Linda Post
Keith Price

Only the Ignorant Man Becomes Angry,

Are these the faces of "Twelve Angry Men"?

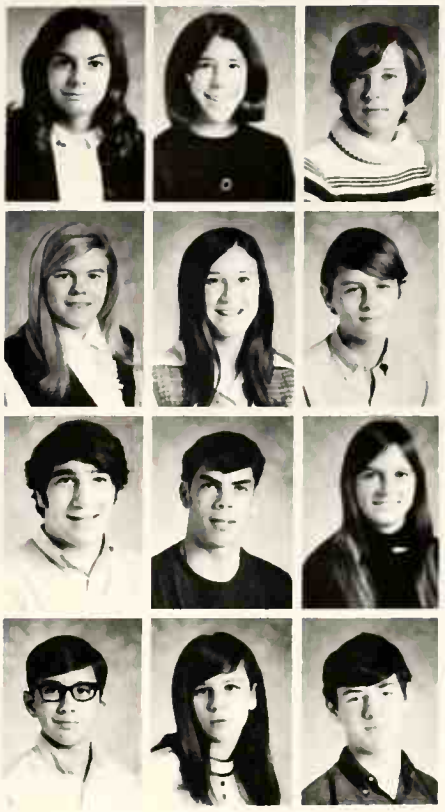

Jan Psihos
Kathryn Puican
Debra Pullem

Catherine Rankin
Andrea Rapport
Mathias Raschke

Gerald Reaven
Jack Recht
Karen Reed

Paul Reed
Ginnie Reeder
Scott Reis

the Wise Man Understands

Aphroditi Retikas
April Richards
David Richards
Theressa Richardson
Mark Rick
Tom Rinaldo
Christopher Ritter
Andrew Rodger

Dan Roman
Bruce Rosenthal
Pamela Rupp
Laura Ruth
David Sabetay
Susan Saferstein
Deborah Sakol
Michael Salina

Chuck Samels
Daniel Samels
Ted Santrock
Linda Sartoris
Brian Sass
Robert Schaffner
Michael Schlimme
Gilbert Schnetz

John Schnorf
Michael Schoenberg
Gary Schott
Robert Schott
Stephen Schott
Rebecca Schubering
Steven Schwartz
Janet Schwarz

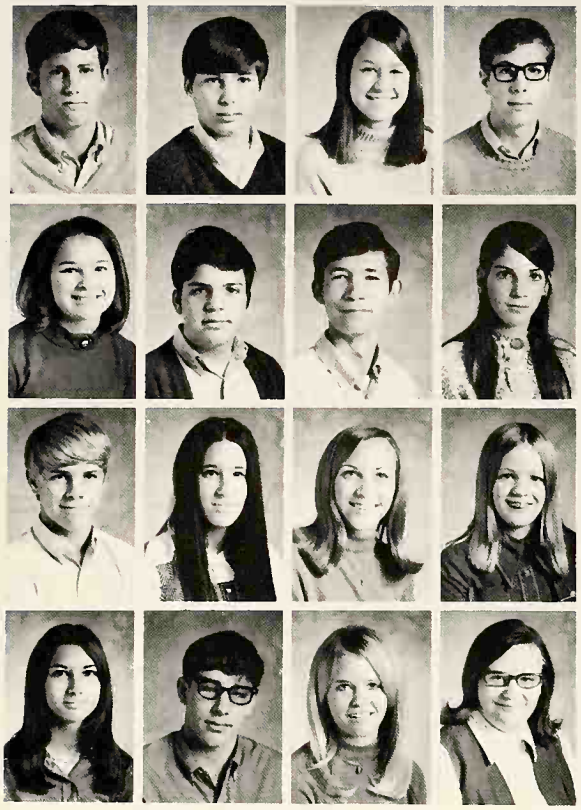

Patrick Shane
Robert Shapiro
Susan Shaver
Robert Shine

Kathryn Shoup
John Shulan
Ronald Shuttleworth
Sue Siegel

John Singer
Jodi Skorman
Terri Smith
Janet Snell

Barbara Snyder
Douglas Spindler
Cynthia Stahl
Carol Staib

Friendship Is the Wine of Life

Nancy Stair
Kenneth Stanton
Maia Stefanov
Kathleen Steffensen
Richard Steiger
Julie Steiner
Kathleen Stepanek
Gary Sterner

Elaine Steward
Mark Stewart
Janet Stone
Gary Stout
Amy Strachen
Gretchen Strickler
James Strong
Michael Suchy

John Suru
Cynthia Suso
Kevin Sweeney
William Swinehart
Sherry Taylor
Diana Thomen
Janet Thompson
Karen Thompson

Niels Thormann
Kathleen Tillotson
Carolyn Tolson
Bruce Trauben
Terese Tremaine
Michael Treml
Daniel Umansky
Cathie Valenti

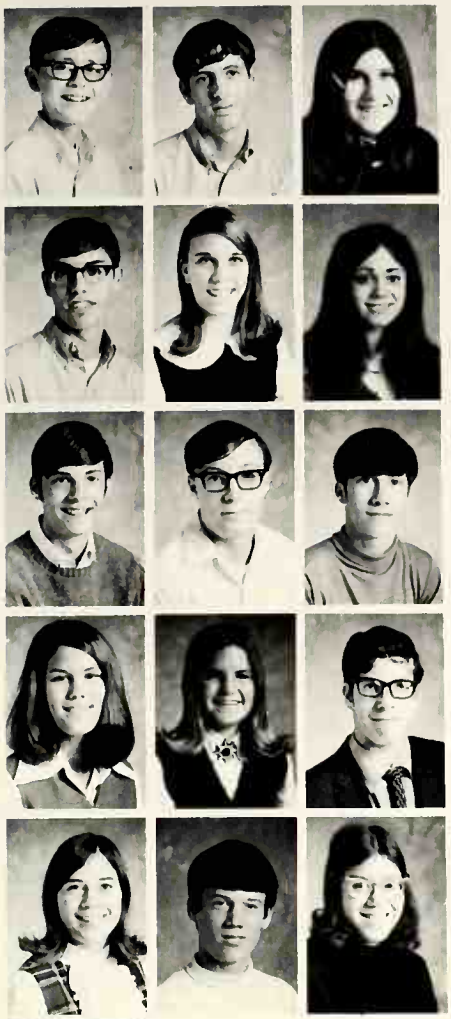

William Vandame
Steven Vigder
Stephanie Volk

Douglas West
Stephen Wilcox
Bruce Winer

Charles Voth
Debra Waingar
Susan Waldman

Susan Winer
Drew Wise
Mathew Wolfort

Stephen Wallach
Steve Walrafen
Jeffrey Wardle

Sharon Wortham
Carol Yehnert
Katrina Yilling

Cathy Watson
Gail Watts
Marvin Weinberger

Linda Yost
Karen Zazo
Shari Zelman

Ricki Weintraub
Kenneth Weisner
Joni Weiss

Karen Zimmerman
Diane Zupke

John Welch

Lee Zurz

SOPHOMORES NOT PICTURED

James Carlson
Karen Coleman
Barbara Dawson
Leon Deering
Paul Gohn
Mark Jacobson
Roger Kennedy
Richard Labbe
Mary Laman
Michelle Mourat
Keith Nesbitt
Bess Odie
Jeff O'Neil
Jonathan Plant
Karia Reich
Darryl Richards
Mary Sheppard
Clifford Thompson
Laurie Thompson
Donald Weygandt

Class of 1971

Mary Adamek
George Adams
Madalyn Anderson

Richard Angheld
David Ashmore
Eleanore Awadella

Valerie Bahr
William Baird
Arthur Baranoff

Frank Barnhill
Philip Bartholomae
Janice Bartoo

Szabolos Batizy
Frank Beane
Thomas Beaumont

Conversation-One

Bruce Beckwith
Carolyn Bednar
Robert Bego

William Beisel
Edith Bell
Howard Bellowe

Shelley Bennett
John Benninger
Susan Benson

Marcey Berns
Barry Beynon
William Bissinger

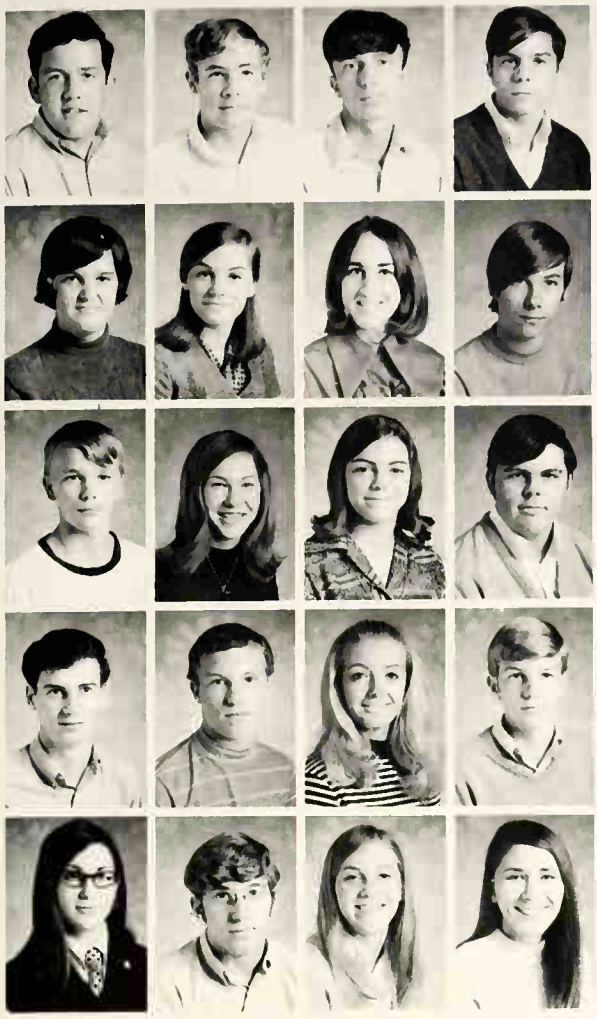

William Blake
Roger Blocher
Peter Bodjanac
Jess Bond

Kimerly Bond
Susan Booth
Judith Borodkin
Robert Bostian

Michael Bowers
Becky Boyer
Donna Branden
Edward Bray

James Breen
Dennis Brereton
Shelley Bricker
Howard Brodbeck

Linda Brown
Paul Brown
Elizabeth Brownfield
Susan Brumbaugh

of the Greatest Pleasures of Life

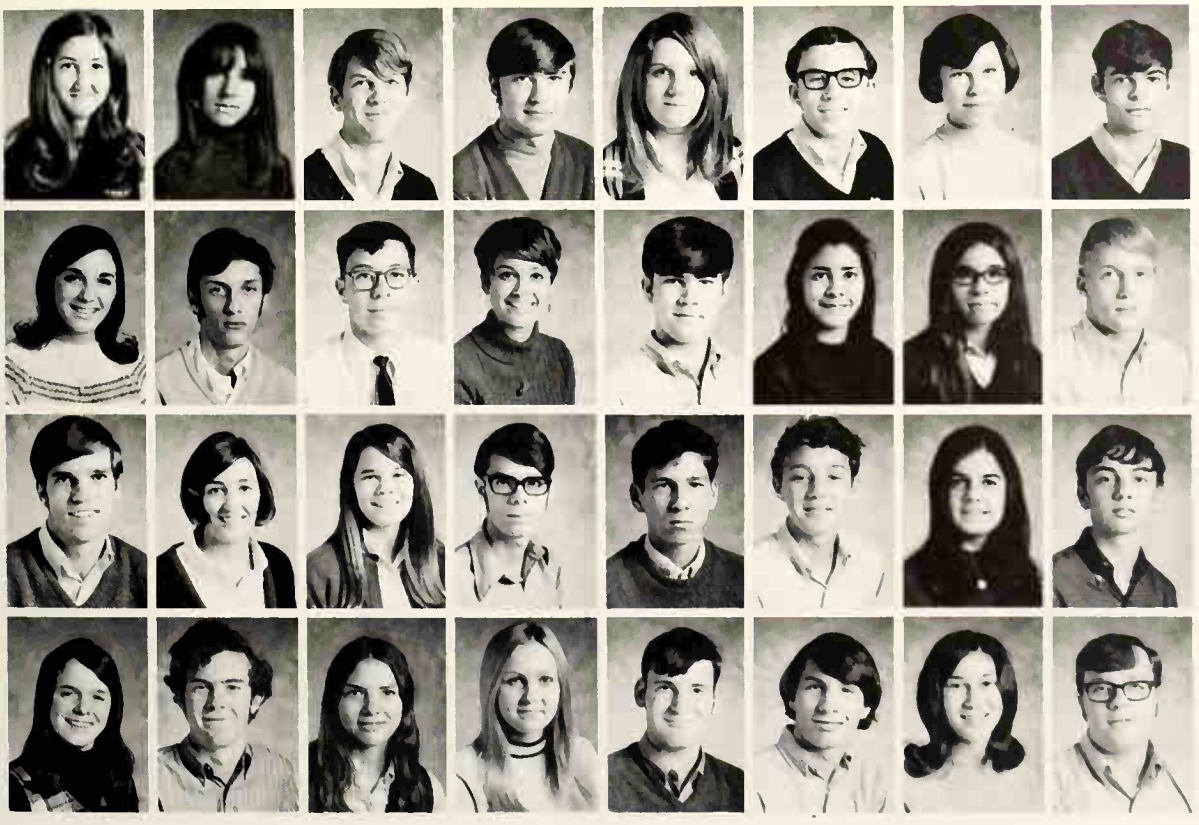

Cynthia Bryson
Julie Buchholzer
Kipp Buehrle
Nicholas Buian
Rosalie Burich
Kenneth Burkins
Karen Cahoon
Jacob Calderon

Marsha Cappelli
William Cardina
James Carillon
Ingrid Chanan
Jim Chapman
Danei Chavez
Nancy Chima
Gary Church

Robert Clark
Jean Coberly
Ellen Cochran
Mitchell Cohen
Robert Cohen
Brian Comunale
Martha Comunale
Charles Cook

Coleen Cook
Robert Cook
Rosemarie Corvington
Susan Costello
William Coulter
Steven Dagilis
Fern Dannis
Timothy Davies

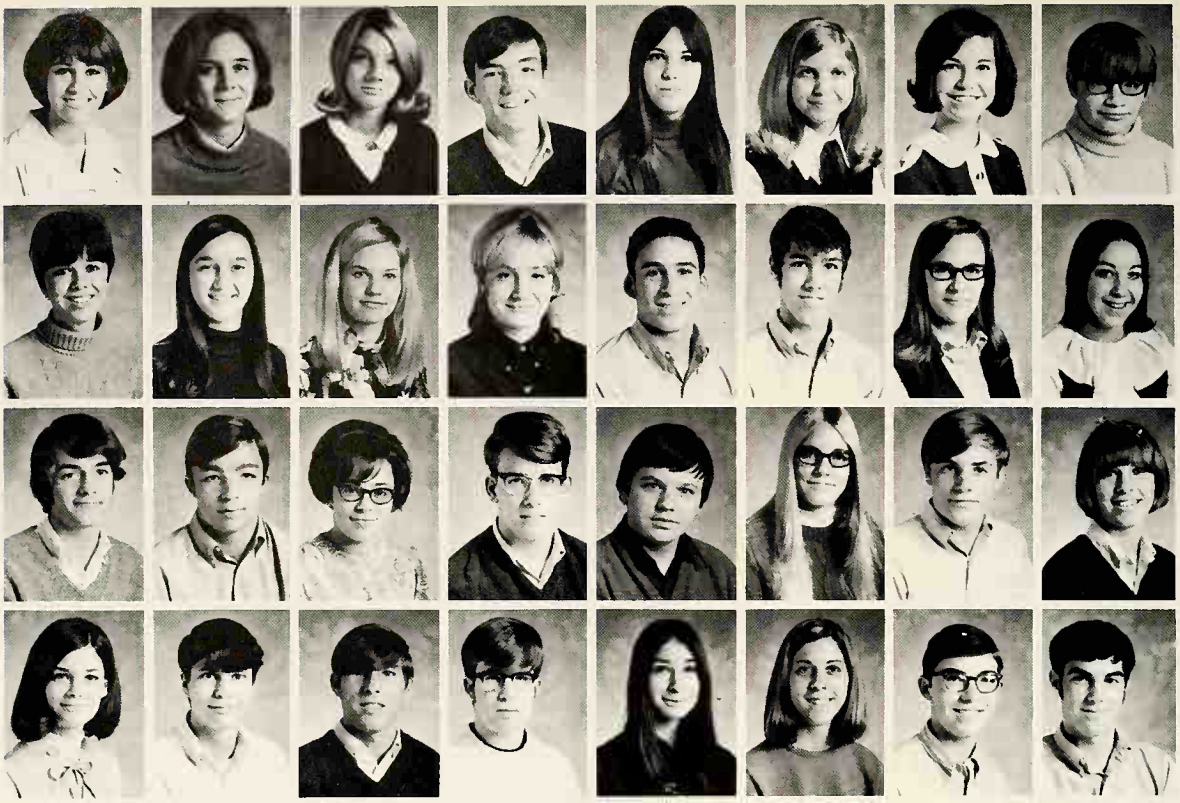

Maureen Dawley
Elizabeth Derson
Jane Doering
Timothy Dolwick
Margaret Domanski
Jean Doyle
Marcia Duff
Bartholomew Durber

Nancy Earle
Donna Evans
Brenda Felldin
Pamela Ferguson
Arthur Finn
Daniel Fioramonti
Sue First
Janis Fischer

Timothy Fitch
Brent Fleming
Roberta Foss
Jeffrey Freeman
Greg Frew
Barbara Fulmer
Timothy Fulmer
Janice Gandy

Maureen Gannon
William Gibson
Jay Glauberman
Christopher Godard
Deborah Goldstein
Cynthia Goodwin
Jerry Gorbach
Scott Gordon

The Business of Life Is To Be, To Do,

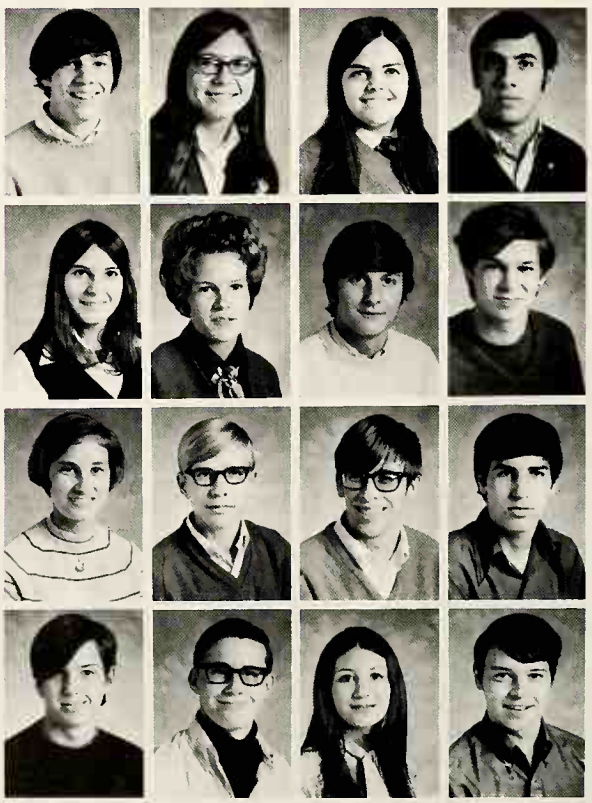

Steven Gordon
Deborah Graham
Dianne Graham
James Greenwald

Shari Guttman
Pamela Guyton
Richard Hale
Scott Haley

Ann Hall
Kevin Hall
Michael Hamlin
Stephen Hampton

Robert Hartenstein
Dennis Hartney
Diane Hassan
Jeffrey Hastings

Gale Healey
Thomas Heffner
Charlene Heinick

Holly Heiser
John Hellyer
Cynthia Hertzog

Penny Hibbs
Nancy Hills
Deborah Hintz

Gary Hirsch
Frank Holub
Cynthia Hrubik

To Do Without, To Depart

In memory of Colleen Cook — March 23, 1970

Devon Hulbert
Bonita Hunter
Kenneth Jacobson
Thomas Jenkins
Herbert Johnson
John Johnson
Neil Johnson
Ann Johnstone

Gordon Jones
Karen Jones
Kathleen Kaenan
Fred Karam
Dianne Kattan
Candice Kauver
Judith Kay
Jeanne Kaylor

Cindy Keegan
David Keenan
Nancy Keller
Leslie Kelly
Susan Kesti
Nat Kibble
Edward Kiefer
Penny Kistler

Phyllis Klein
Thomas Kline
Pamela Knight
Thomas Knowles
Lesley Koren
Thomas Kraus
Patricia Kuhar
Jennifer Kurlich

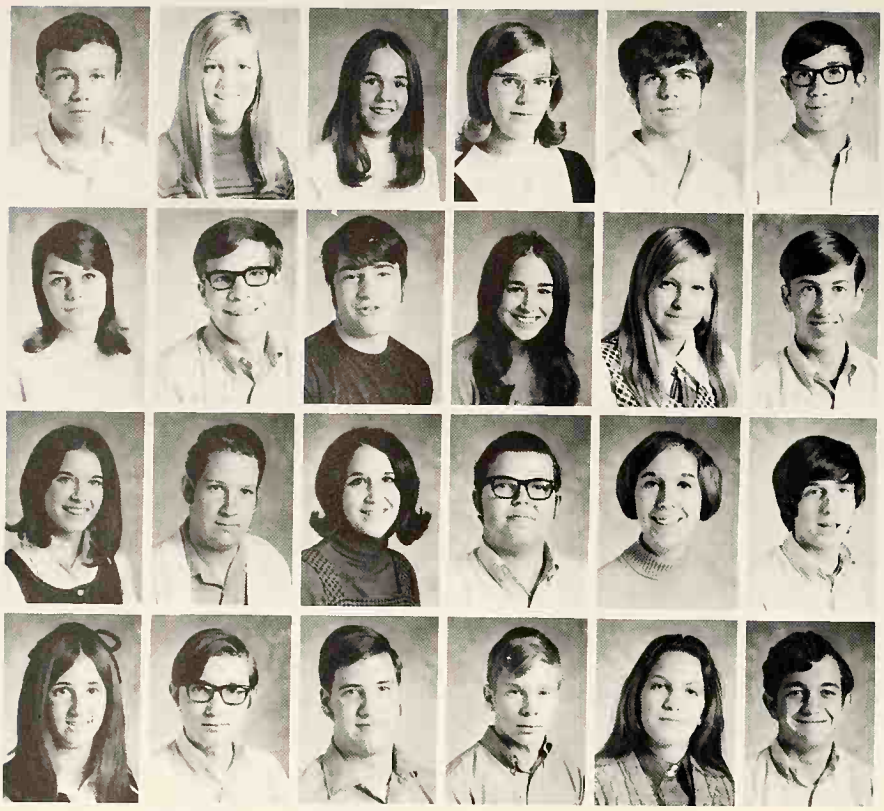

Andrew Kusnyer
Marilyn Lacroix
Debra Lakatos
Deborah Lamb
George Lambousakis
Thomas Lammertse

Joanne Landis
Kenneth Larson
Lee Lavoie
Lisa Lear
Margy Lease
James Leidal

Ginger Leonard
Jerome Lesnick
Rita Leubitz
Marvin Leventhal
Janis Levine
Randy Lewis

Susan Lockshin
Michael Lofgren
George Lothes
Steven Lovett
Andrea Lucas
Thomas Magoun

The Magic

Eugene Malyj
Michael Manning
Janet Marks
Patricia Maselli

Deborah Mathias
Deborah Matthews
Kimberly Mattioli
Frederick Matvey

Rebecca Mazur
Deborah McAbee
Colleen McBride
Lyn McCauley

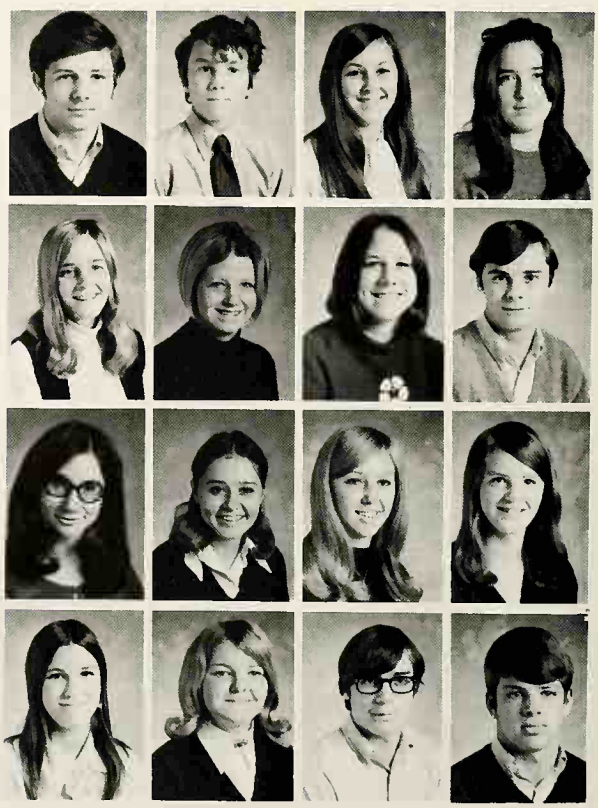

Daniel McCoy
Diane McDonald
Cathy McGowen
Janet McIntosh
Patricia McIntyre
Patricia McMurdo
James Medvedeff
Jeffrey Merrow

# of a Face

Kathy Metz
Laurie Michael
Gregory Miller
Kimberly Miller

Sandra Miller
Virginia Miller
Rochelle Minster
Robert Mitchell
James Moneypenny
Pamela Morgan
Karen Morra
Kimberly Morris

Robert Morris
Carol Mulvey
Peter Nelson
Scott Nelson
Bruce Newman
Margot Nischt
Cynthia Norman
Gail Norris

Paul Obeirn
Debra Oplinger
Gary Osherow
David Owen
Cheryl Pamer
David Parham
Elizabeth Parker
Linda Parker

Carole Parks
David Patterson
William Perdew

Christian Perry
Barry Peterson
Steven Pleskatch

There Is No Time Like Spring,

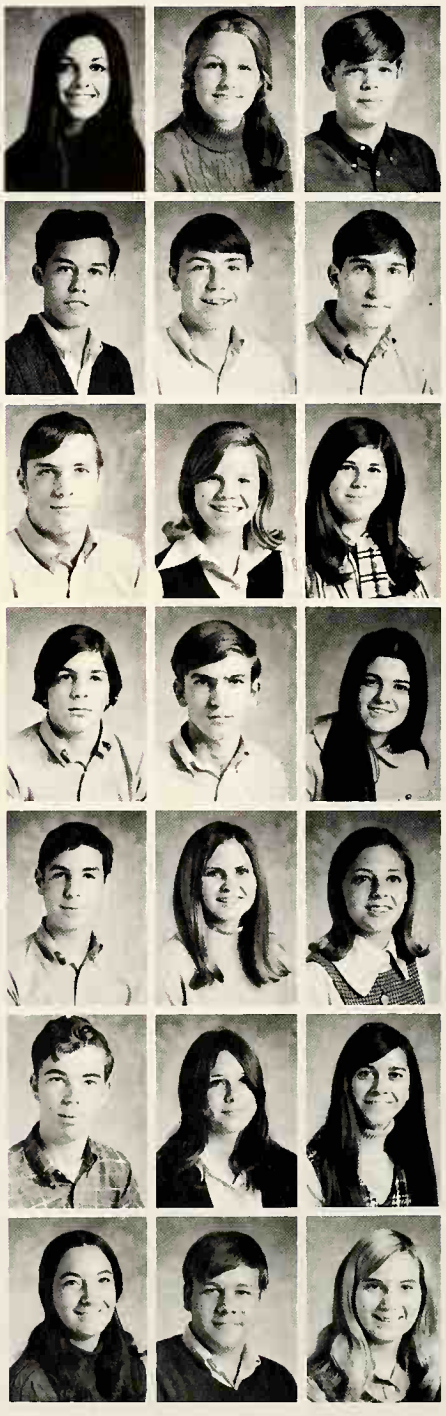

Pamela Popa
Paula Porter
Craig Postal

Jud Powell
Patrick Powers
Thomas Preusse

Jeffrey Prinz
Laura Rand
Mary Reiheld

William Reishtein
Dirk Renshaw
Christine Renzi

Charles Resnik
Renae Richards
Christine Rick

William Ritter
Laura Robertson
Debora Rockhold

Bridget Rogers
Brock Rogers
Debbie Roe

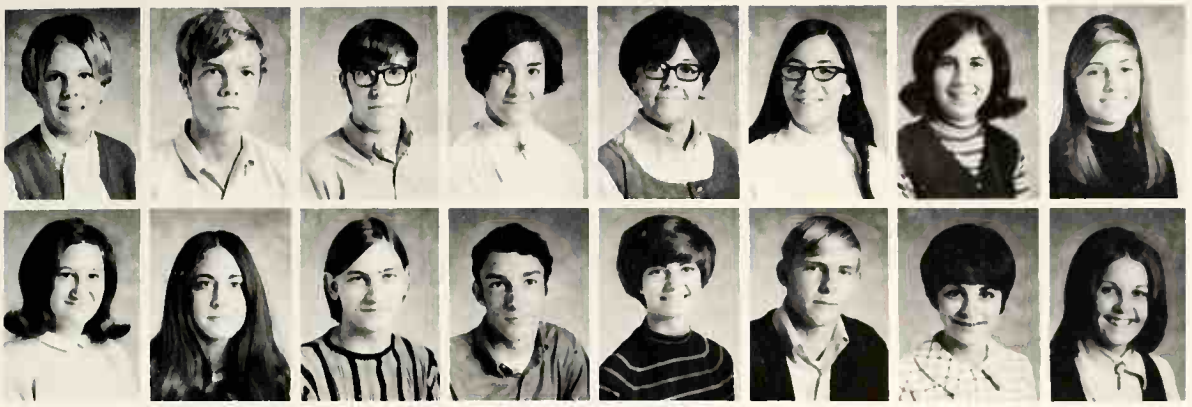

Denise Roe
Michael Roney
Gary Rosen
Nachelle Roth
Pamela Rozewicz
Sherri Rubens
Terri Rudick
Marjorie Sacks

Penny Sacks
Susan Sandage
Larry Sanders
Stephen Sanders
Lisa Sarkis
Timothy Sartoris
Anita Scarpitti
Susan Scalia

When Life's Alive in Everything

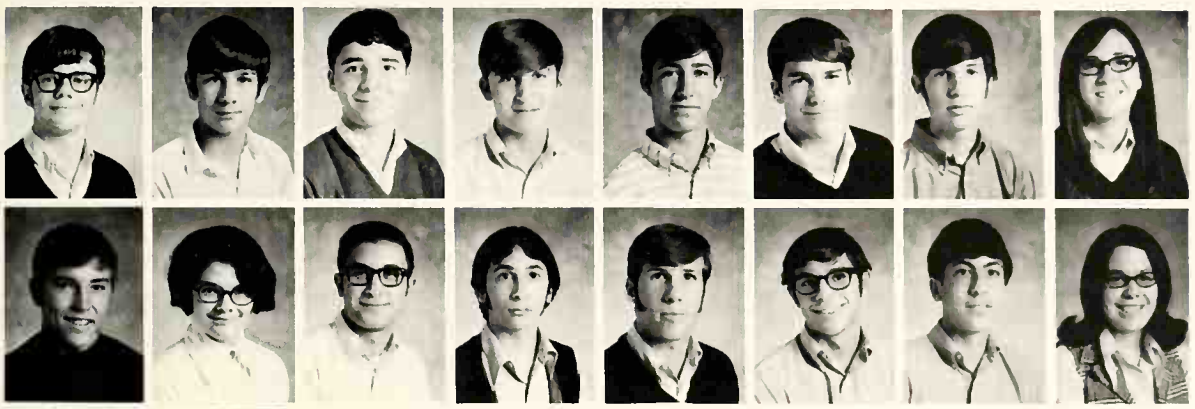

Michael Scharra
Gus Scheffer
Charles Schifman
Robert Schott
Dennis Schreiner
Christopher Schubert
Michael Schwartz
Cynthia Scovell

Gerald Shane
Meredith Shaver
Steven Shecht
Alan Sholiton
Ron Shoop
Doug Shoup
Bernard Silverman
Adele Singer

Bonnie Slavin
Sherri Slavin

Stephen Smith
Steve Spelman

Shelley Stan
Wendy Starcher

Joanne Stayshich
Alex Stolitzka

John Stone
Ted Stout

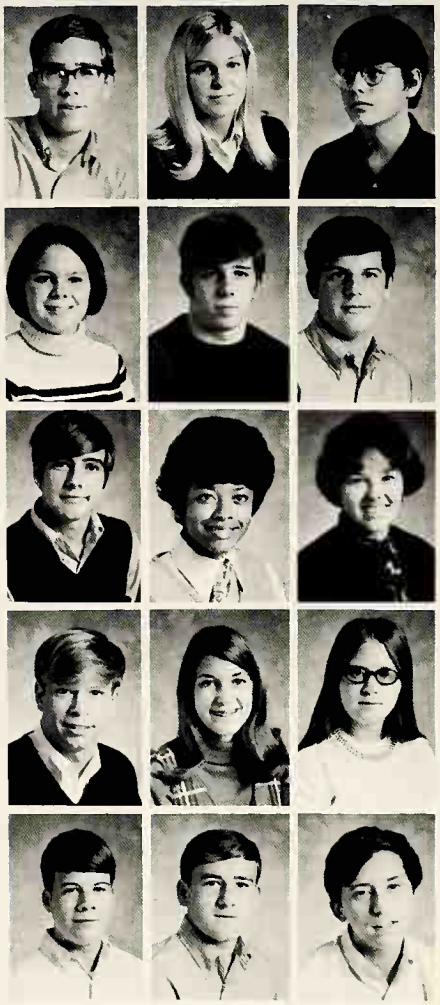

Roger Strassburg
Randy Suchy
Jeff Sugar

Pat Sumner
Ron Tedeschi
David Thomas

Richard Thomas
Shelley Thomas
Linda Thompson

Steve Thompson
Linda Tickle
Faye Toll

Jim Tolley
Dennis Tompkins
Dan Torma

We Have Reached the Foothills,

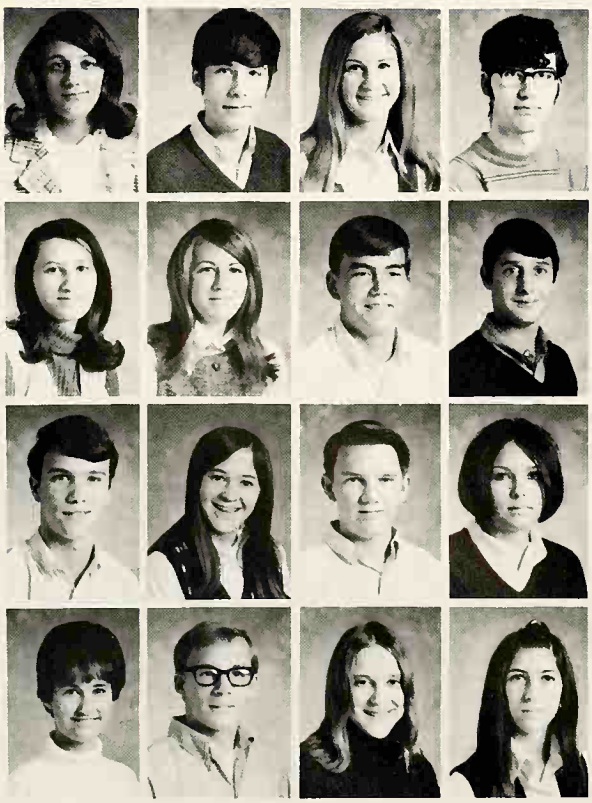

Diane Trifonoff
Bob Troyer
Liz Trusler
Simeon Turpin

Linda Tyrrell
Susan Underwood
John VanAuker
David VanBuren

Tim Vance
Debby Vandall
Doug VanSlyke
Kathy Vegh

Carol Velikoff
Dave Voss
Laraine Vucovich
Kathy Waisbrot

Jenny Walker
Debra Ward
Steven Warner

Harold White
Steven Willey
Pat Williams

Sheryl Waxman
Mary Webb
Bruce Webber

Mark Wisberger
Larry Wolfe
Donna Woodhall

Debby Weinberg
Mark Weissfeld
Cheryl Weizenberg

Janice Worrell
Dyan Yovich
Pat Zaharopoulos

Margaret Welch
Sue Weller
Paul Weygandt

Karen Zateslo
Sharon Zink
Ellen Zipper

the Mountains Are Yet To Come

JUNIORS NOT PICTURED

Mark Allen
Peter Anastos
James Bailey
Steven Barnett
Debra Barris
Craig Belair
Eileen Bliss
Becky Bowman
David Calvin
Laurence Cheek
Patricia Chrisp
Arvin Clar
Sheri Criss
Jeanne Englehart
Deborah Erickson
Laura Fike
Mark Fortnoff
Melissa Fretwell
John Herdina
Keith Herold
Diana Keller
Barbara Klausner
Mary Kunkle
Penny Laconti
Mindy Laudy
Mary Lombardo
Kimberly Martin
Martha Mihaly
Patricia Monk
Patrice Novkov
David Pliskin

Sally Prentice
Stephen Richardson
Craig Schenk
David Scoville
Richard Solomon
Steve Strachan
John Steinmann
Ronald Sweet
Greg Themely
Mike Trepp
Margie Watts
Tom Wilburn
Jay Wilson
Don Zekan

SPORTS

Gridders Record Best Season Ever; Earn Playoff Berth

Through effort and determination the 1969 Firestone gridders achieved the best record in the school's history. They finished the season with a 4-4-1 overall record and a 3-3-1 City Series record. Also for the first time in school history the Falcons were the recipients of the tomahawk in the traditional ceremonies after the game with arch-rival Buchtel.

Their key to victory seemed to be the experience, conditioning, and dedication of the squad. The return of many lettermen helped Firestone to field strong units both offensively and defensively.

Regardless of the absence of the "Dirty Dozen" unit, the Falcons produced many excellent defensive players. Such were tackle, Jeff Merrow; end, Greg Foreman; linebackers, John Roetzel and John Guran; and defensive backs Bill Forester and Gary Church.

The season also showed fine offensive players. The usual offensive unit consisted of Tom Rozuk at quarterback; Bill Brownfield, center; Brad Horning and John Guran, guards; Ed Pitman and Dan Riggs, tackles; Greg Timberlake, Pete Stoecklein and Jeff Mitchell, ends. In the backfield were fullback Steve Botnick and halfback Gary Church. Sharing the setback position were Steve Spelman and Mike Cleary.

Team honors included Most Valuable, Steve Botnick and John Guran; Most Improved, Brad Horning; Best Offensive Lineman, Ed Pittman; Best Offensive Back, Gary Church; Best Defensive Lineman, Greg Foreman; and Best Defensive Back, Bill Forester.

Six Falcons were selected to the All-City roster. John Guran was chosen a first team offensive guard. Greg Foreman, Jeff Merrow and Gary Church were picked for second team defensive end, defensive tackle, and defensive back respectively. Steve Botnick and Steve Spelman made the honorable mention list.

In addition to the regulars, the Firestone coaching staff boasted a new member for the 1969 season. Coach Ron Laubaugh replaced last year's Tom Maximovich and proved an asset to the team. Others providing leadership and assistance were Head Coach Robert Wallace and Coaches Gerald Sipka, David Marshall, and Thomas Floyd. Managing the team were Jerry Lesnick, Bill Ritter, and Tim Dolwick.

The Coaches. . . . .

Coaches Ron Laubaugh, Jerry Sipka, Bob Wallace, Dave Marshall and Tom Floyd.

The Team. . . .

1969 Varsity Football Team: Bottom Row, W. Merrow, B. Horning, D. Shoup, G. Skinner, G. Foreman, B. Forester, P. Stoecklein, J. Guran, R. Manzoni, M. Cleary, J. Mitchell. **Second Row,** J. Laria, D. Shuber, D. Riggs, G. Timberlake, T. Rozuk, J. Roetzel, J. Washburn, S. Botnick, B. Brownfield, E. Pittman, R. Nixon, D. Johnson, S. Nelson, J. Laria. **Third Row,** G. Church, J. Prinz, G. Sterner, C. Nygard, J. Recht, B. Morris, B. Albrecht, P. Brown, J. Merrow, S. Spelman, D. Umansky, S. Richardson, S. Ballard, D. Voss, J. Shane. **Fourth Row,** J. Lesnick, T. Dolwick, B. Ritter, R. Thorman, D. Miller, C. Poinsky, D. West, S. Manassa, S. Reis, F. Barnhill, R. Oldfield, B. Otto, J. Benninger, C. Voth.

SEASON'S RECORD

Firestone	22	Ellet	8
Firestone	6	Cuyahoga Falls	38
Firestone	24	Buchtel	0
Firestone	14	Central	6
Firestone	0	Garfield	40
Firestone	20	Hower	16
Firestone	6	South	6
Firestone	0	Kenmore	56

PLAYOFFS

Firestone	6	Kenmore	36

The Captains. . . . .

Co-captains Steve Botnick, Ed Pittman, and John Guran.

Often the offensive line keyed victory by opening holes in the opposing defense.

Gary Church's ability for outside running helped the Falcon offense greatly throughout the season.

Ability, Depth Are Determining

Tom Rozuk's passing was effective many times as he threaded the needle for necessary gains.

Strong outside blocking was provided on many a running occasion by Ed Pittman.

Jeff Merrow was deadly to the passer as he shows here in the Central game.

Factors in Falcons' Good Season

Steve Botnick proved to be quite a powerhouse by providing that extra yardage up the middle.

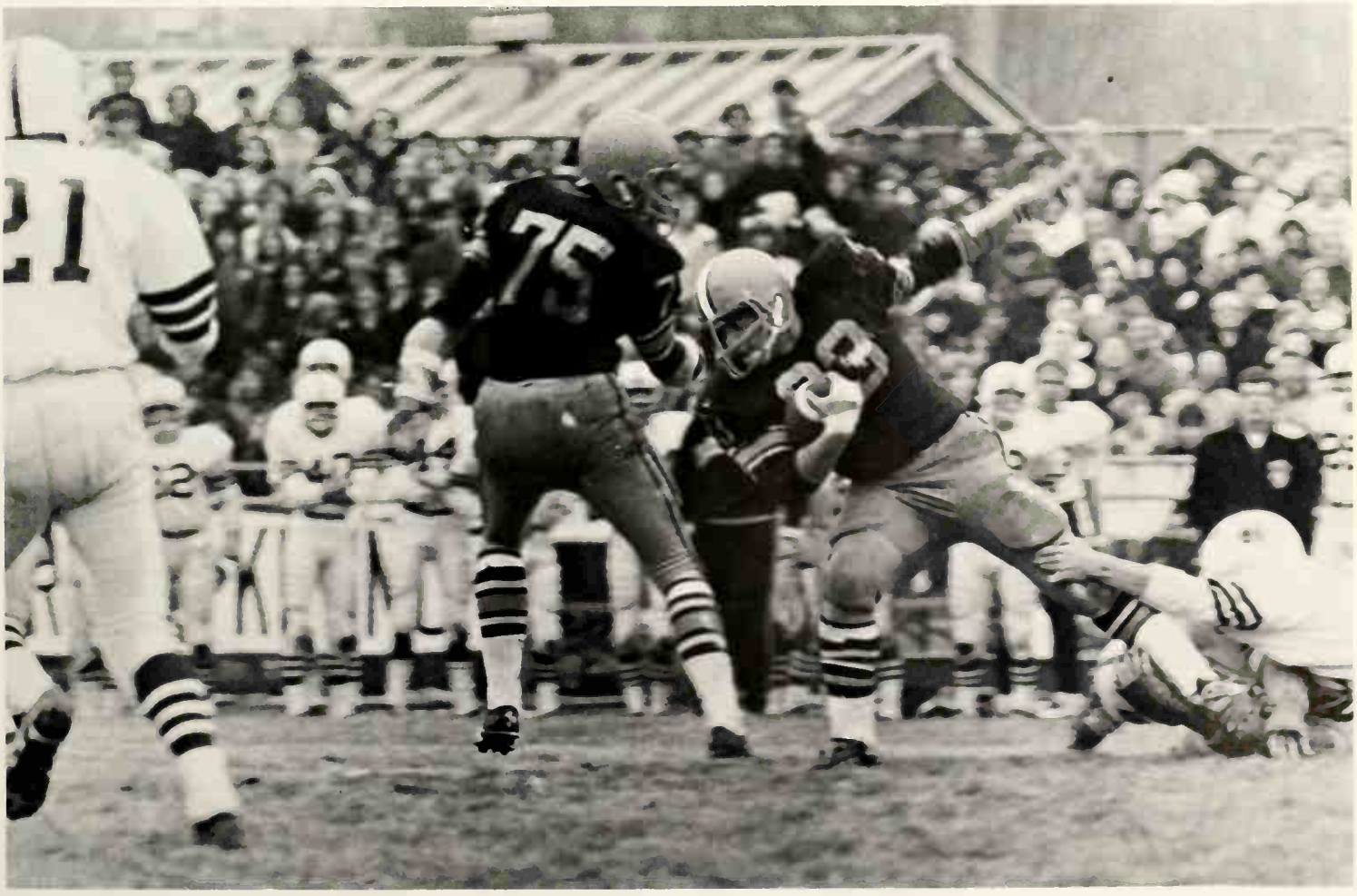

Concentration--The Name of the Game

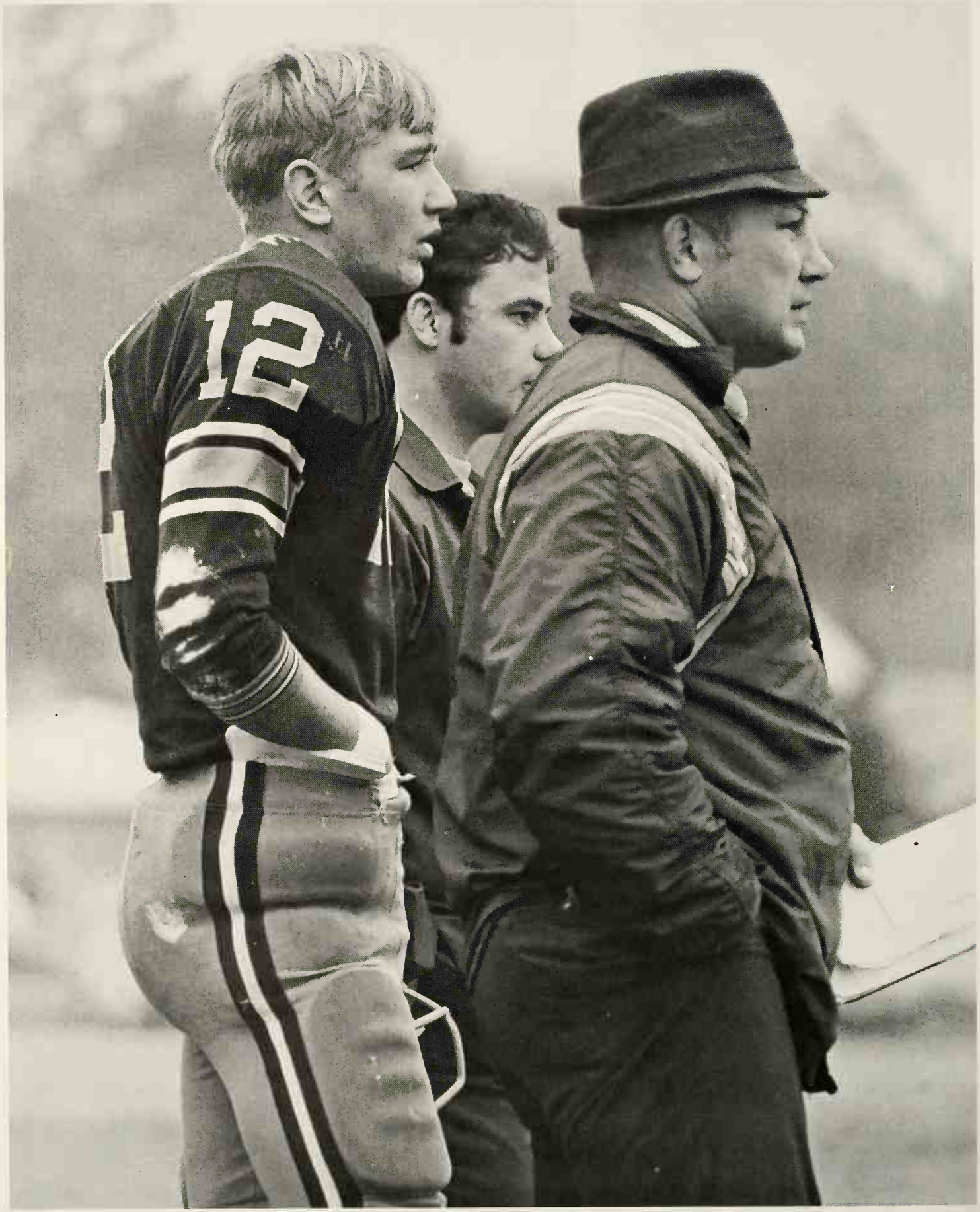

Coach Wallace, Coach Laubaugh, and Tom Rozuk look on as the defense takes the field.

John Guran
Offensive Guard
Linebacker
All-City
First Team
All-District
Second Team

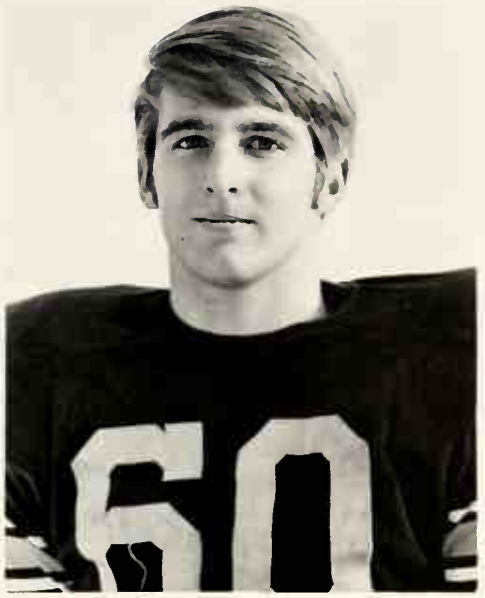

Steve Botnick
Offensive Fulback
Linebacker
All-City
Honorable Mention

Jeff Merrow
Defensive Tackle
All-City
Second Team

Greg Foreman
Defensive End
All-City
Second Team

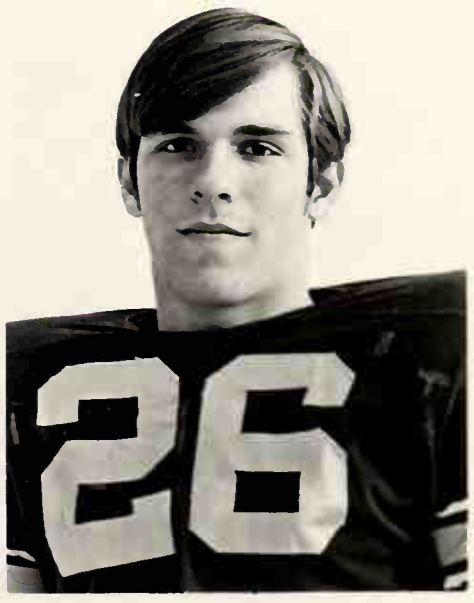

Gary Church
Defensive Back
Offensive Back
All-City
Second Team

Steve Spelman
Defensive End
Offensive Back
All-City
Honorable Mention

Jim Detweiler and Steve Sanders were often found on the road to victory.

Carl Yehnert was an outstanding performer throughout the season.

Harriers Fly To First in City Meet

DUAL MEETS

Firestone	15	Central	50
Firestone	27	Hower	34

TRIANGULAR MEETS

Firestone	20	St. Vincent	49	Garfield	67
Firestone	26	N. Canton Hoover	47	North	52
Firestone	25	Buchtel	47	East	58

INVITATIONALS AND OTHER MEETS

Walsh Inv.	4th
Malone Inv.	6th
City Meet	1st
District Meet	2nd
Regional Meet	6th

SEASON RECORD 5-0

For the 1969 cross country team it was a year of victory. Under head coach Alex Adams and coach Bill Heideman the Harriers came through undefeated in dual and triangular meets. To top their season victories the Falcons captured the City title, placed 2nd in the District and finished 6th in the Regional competitions.

The leading runners for the Harriers were seniors Jim Detweiler, 2nd in City, 10th in District; and Carl Yehnert, 3rd in City, 11th in District. Other outstanding seniors included Nick Lekas, 10th in City, 24th in District, and Chris Wolfe.

Also important to the Falcon's success were juniors Steve Sanders, 13th in City, 15th in District; and Nick Buian, 15th in City; and 24th in District. More runners who contributed throughout the season were Ken Stanton, sophomores; Doug Shoup, junior; Steve Michael, senior; and Jim Psarras, senior.

Nick Buian and Nick Lekas helped the Falcons make the 1969 season successful.

1969 Cross-Country Team: Bottom Row, N. Buian, S. Sanders, J. Detweiler, C. Yehnert, N. Lekas. **Second Row**, K. Stanton, J. Psarras, D. Patterson, S. Michael, B. Bondurant, D. Shoup. **Top Row**, Coach A. Adams, B. Silverman, R. Stasburg, K. Burley, Coach W. Heideman.

1970 VARSITY BASKETBALL TEAM: Front Row, B. Otto, J. Singer, T. Rozuk, C. Wolfe, A. Kusnyer, E. Pitman, G. Kamvouris, R. Oldfield; Back Row, Coach Alex Adams, S. Ostrov, E. Puskas, J. VanAuker, D. Hill, K. Larson, H. Pace, C. Belair, M. Christy, Coach Bill Heideman.

Andy Kusnyer breaks through the defense to score two.

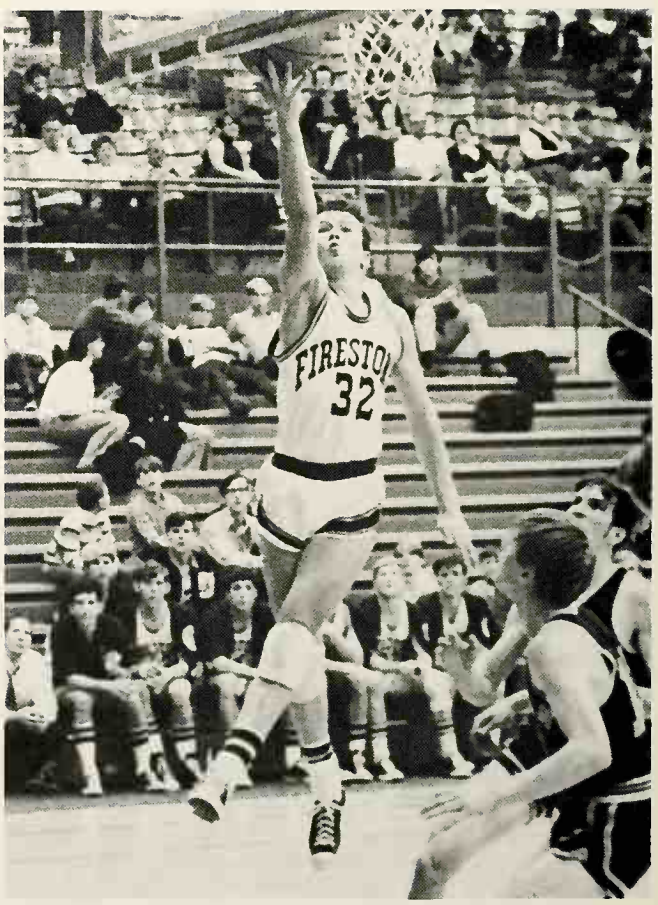

All eyes and ears are turned to Coach Adams who gives some last minute advice.

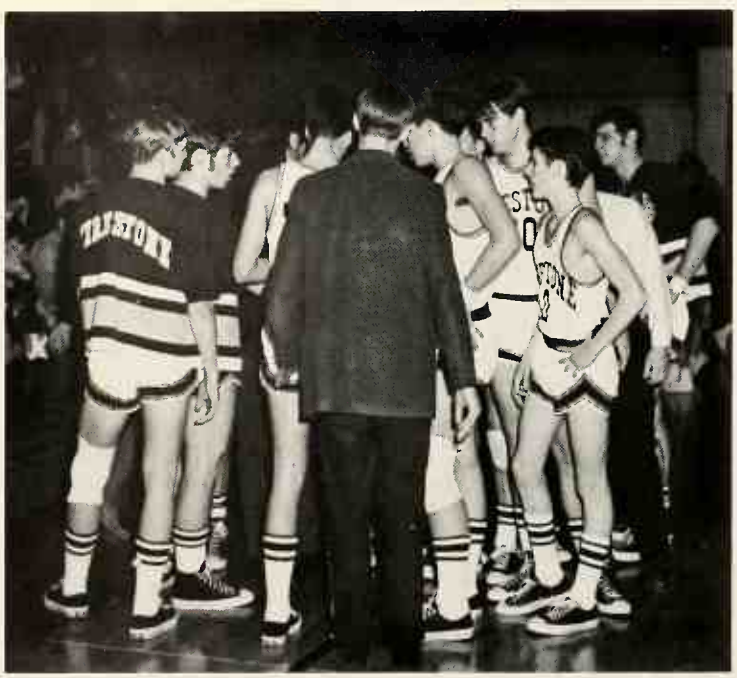

Victory During a Rebuilding Year

It was a year of rebuilding for the 1970 roundballers, although they did earn a good season's record. Suffering from a lack of returning starters, the Falcons were in a tight spot as were many of the City-Series teams at the outset of the season.

This factor, combined with others, caused them to lose their opening two games to Walsh and North. At this point the Falcons seemed to take a back seat in the City-Series race. Refusing to be counted out, the roundballers came back to win five-consecutive games, three over top-ranked district teams: Garfield, Stow, and Hower.

However, the Falcons later became victims of sporadic cold shooting and occasional careless playing which caused several disappointing losses through the remainder of the season. But excellence was often in the making as such teams as East, Kenmore, and Hoban fell to the powerful cagers. In one of the most excellent games of the season, one that was predicted as a close match, the Falcons shone brightly as they anihilated St. Vincent's.

It seemed that the "lucky basket" was to haunt Firestone forever, when as in previous years the Barberton cagers whipped in the winning basket at the last possible moment.

One of the outstanding factors in the Falcons games was their rebounding ability. They played many games where their height advantage was the winning factor.

Although the Falcons were riding high on a crest of victories upon entering the play-offs, it seemed that fate was to hold them short of the championship. They did defeat Hower in the season game, but the Bucs came back to hand the Falcons two heartbreaking losses in the Play-offs and the Sectional Tournament.

The 1970 team was truly a team. Instead of playing as a few individual stars, they played as a unit, and when one player was down, there was always another to pick up the slack.

At the annual awards banquet, Coach Alex Adams expressed his belief that the Best Team Players were Tom Rozuk, Ed Pittman, Don Hill, Ernie Puskas, and Steve Ostrov. Chris Wolfe received trophies for High-Scorer, Best Foul Shooter, and Hustler. In commendation for their outstanding boardwork, Hugh Pace and Ken Larson received the trophies for Best Defense. In addition, Hugh received the Clutch Award and Ken received the Sam M. Lesnick Dedication Award, a new one this year created by Coach Adams.

By earning the Best Field-Goal Percentage trophy, John Van Auker was awarded the most Improved Player trophy. He also received a trophy for the Most Rebounds. Finally, John Singer received the Outstanding Sophomore award.

As in years before, both Coach Adams and Coach Bill Heideman displayed their extreme closeness to the sport when tense moments came up in the games. Their excellent coaching abilities helped Firestone continue its winning tradition of basketball.

1970 JUNIOR VARSITY BASKETBALL TEAM: B. Otto, F. Karam, M. Katzenmeyer, A. Gates, M. Adamek, S. Marston, M. Christy, C. Belair, G. Kamvouris, R. Oldfield, H. Johnson, E. Fender, J. Singer

Hugh Pace makes it look too easy.

VARSITY BASKETBALL RECORD

Firestone	42	**Walsh**	43	
Firestone	49	**North**	70	
Firestone	69	Ellet	62	
Firestone	67	Garfield	66	
Firestone	62	Hower	58	
Firestone	72	Stow	67	
Firestone	66	East	47	
Firestone	56	**Central**	61	
Firestone	74	Kenmore	49	
Firestone	56	**Falls**	65	
Firestone	78	Hoban	55	
Firestone	65	South	56	
Firestone	48	**Barberton**	50	(OT)
Firestone	77	Buchtel	74	
Firestone	60	St. Vincent's	45	

CITY SERIES PLAYOFFS

Firestone	43	**Hower**	50

SECTIONALS

Firestone	52	**Hower**	74

SEASON RECORD 10-7

The birds rebounding strength proved too powerful for many teams.

Playmaker Chris Wolfe was a great asset to the team with his superior ball handling.

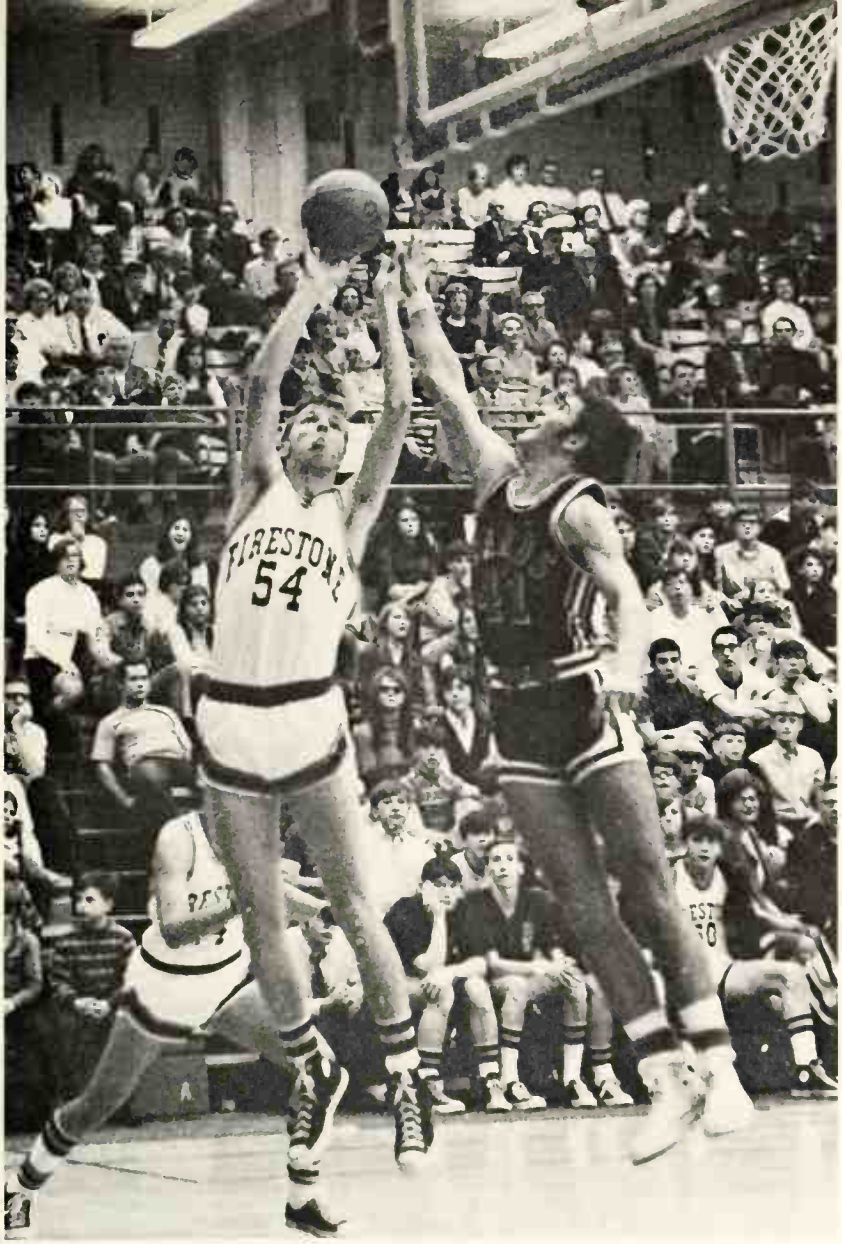

Don Hill "shocks" his defender.

Tom Rozuk muscles his way into the target.

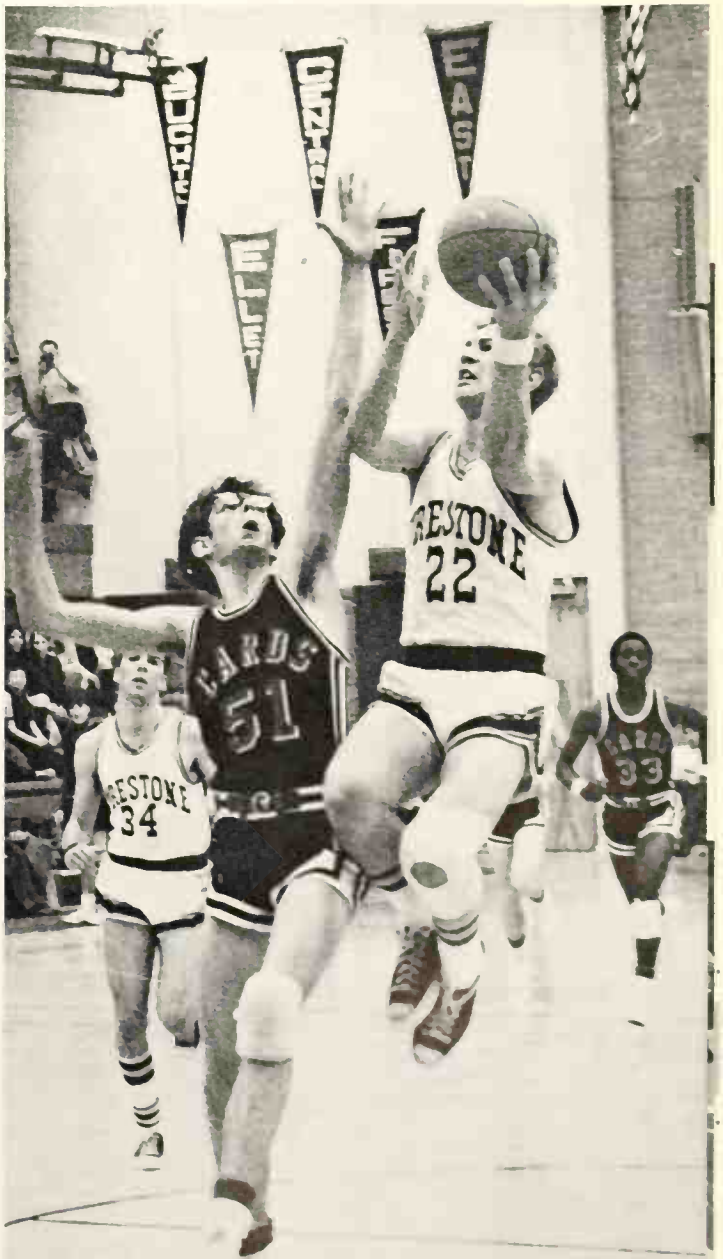

Falcons Taste Victory in Best Season

Firestone's wrestling team finished a record year with an 8-4 mark. This year's team boasted many veteran wrestlers, including Neal Sternberg, Jim Peterson, Bill Forester, Greg Forman, Bill Brownfield, and Bob Konstand. It was a year of team effort. The Falcon's shone under the guidance of Coach Ron Laubaugh.

Although the Falcons did not go as far during the season as they wished, they did turn in a fine performance at the Western Reserve Quadrangular meet, placing first. The team also made a good showing at the sectional meet. Neal Sternberg and Jim Peterson placed second in the competition and Bill Baird placed fourth. Neal and Jim went on to district where Neal was the victim of a double elimination. Jim finished second again and advanced to state competition. Here he was finally defeated.

Many strong prospects will be returning next year, all with varsity experience. These include Mike Manning, Frank Herman, Bill Baird, and Scott Ballard.

VARSITY WRESTLING RECORD

Firestone	22	South	20
Firestone	20	**Hoban**	27
Firestone	12	**St. Vincent**	21
Firestone	39	Woodridge	11
Firestone	45	Hower	2
Firestone	21	Garfield	19
Firestone	32	East	16
Firestone	14	**North**	30
Firestone	19	**Barberton**	21
Firestone	35	Kenmore	10
Firestone	31	Cuyahoga Falls	14
Firestone	34	Buchtel	13

Western Reserve Quadrangular 1st

SEASON RECORD 8 - 4

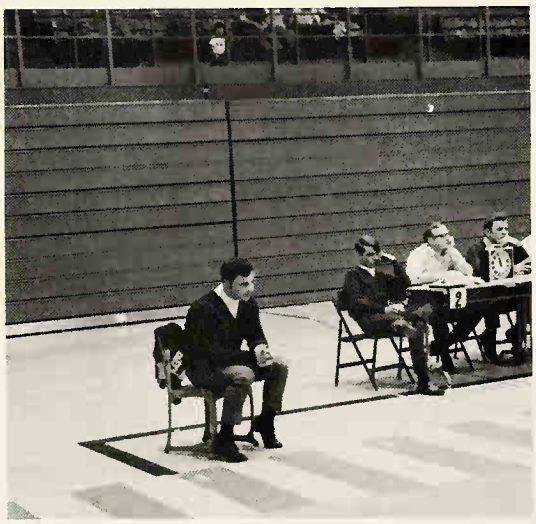

Coach Laubaugh watches as one of his wrestlers competes at the sectional meet.

Showing some fast moves is Bill Brownfield as he outwits his opponent from South.

Concentrating on keeping his victim in check is Neal Sternberg.

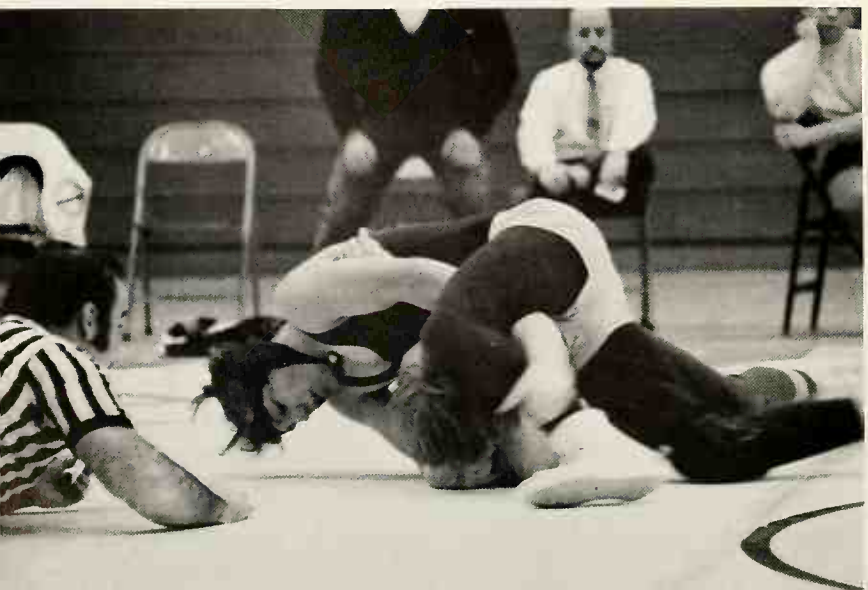

Bill Forester works hard to gain control of his Hoban opponent at the sectional meet.

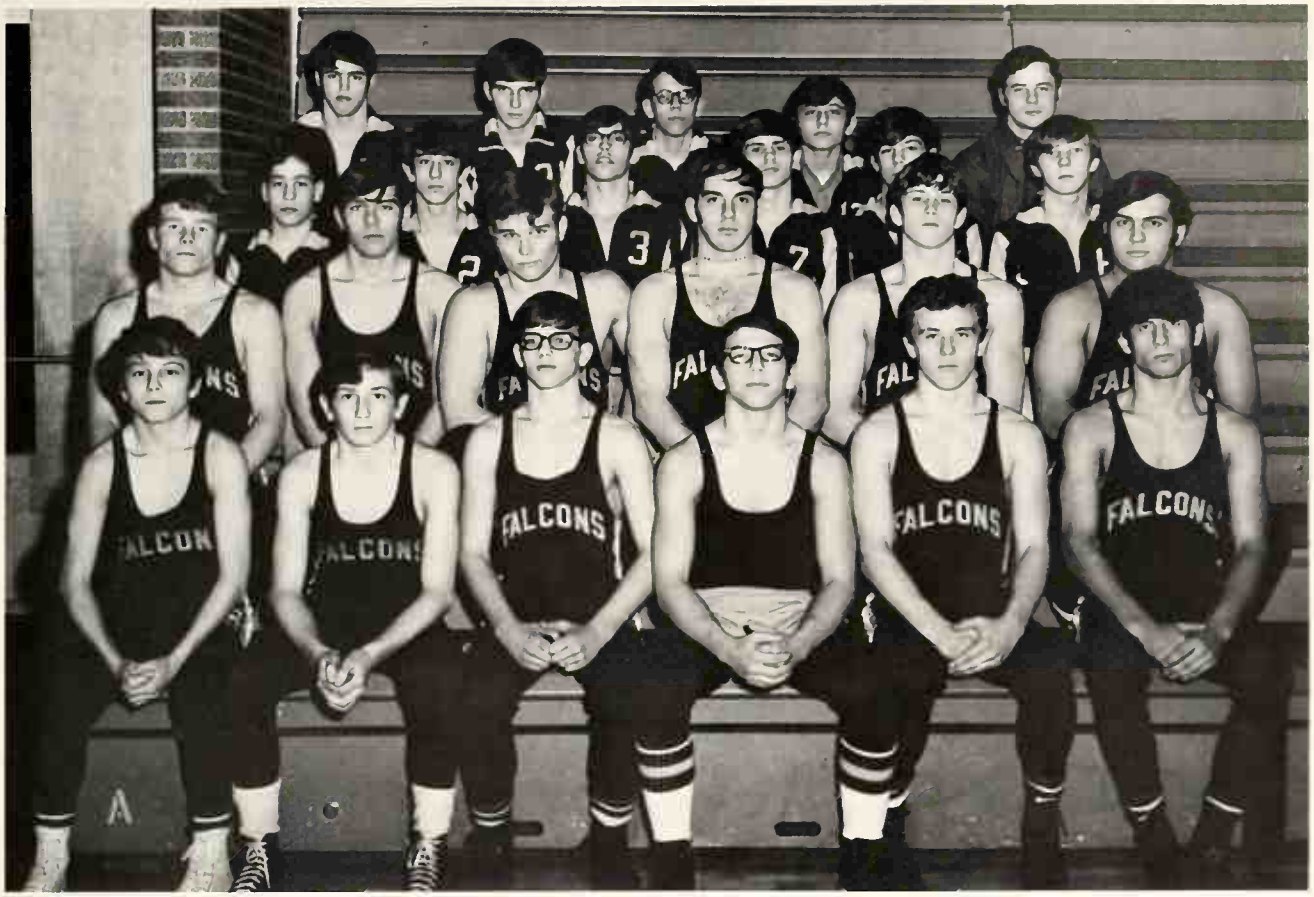

1969-70 WRESTLING TEAM: Front Row, M. Manning, F. Herman, B. Baird, N. Sternberg, J. Peterson, J. Konstand; **Second Row,** B. Forester, S. Brumbaugh, G. Foreman, B. Brownfield, S. Ballard, B. Konstand; **Third Row,** B. Biasella, B. Weiner, C. Voth, D. Richards, S. Harold, L. Feslar; **Fourth Row,** C. Nygard, D. Pence, B. Weber, D. Niam, Coach Ron Laubaugh.

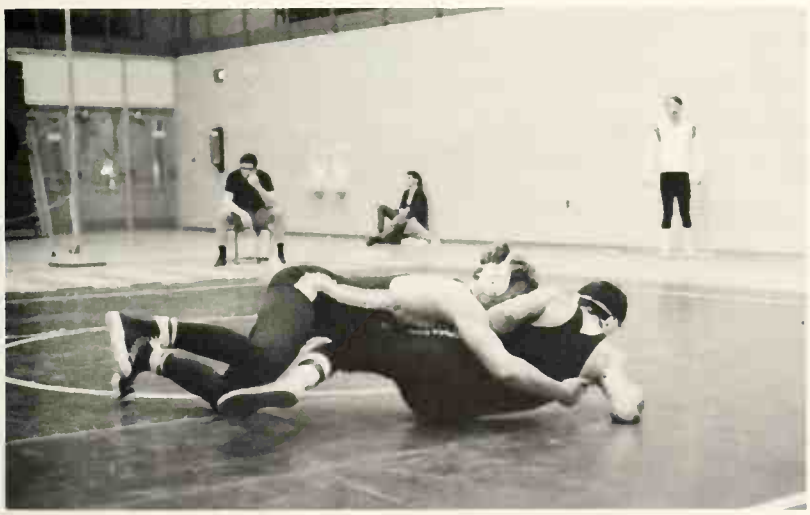

(Above) Greg Foreman does some fast scrambling to keep his opponent from getting away.

(Above right) Shown here as a hard worker, Bob Konstand wrestles his rival into a pin hold.

(Right) Effort is visible on Jim Peterson's face as he uses the figure-four pinning combination, one he used successfully many times during the season.

1969 VARSITY CHEERLEADING SQUAD: Front, Liz Trusler, Renae Richards, Gail Norris; Center, Joe Renzi; Back, co-captain, Ellen Cochran, captain, Millie Williams, Renae Oldfield.

1969 JUNIOR VARSITY CHEERLEADING SQUAD: Front, co-captain Jenny Lenox, Susie Booth, Sue Lowery; Back, Aleta Anthe, Joan Ackles, captain, Ginny Miller.

Cheerleaders Excel in Boosting Spirit

Nothing can stop them! They weather the elements during football, risk the crowds during basketball and survive the heat during swimming. For the cheerleaders the season never ends.

Selected by a panel of teachers and former cheerleaders, each year the girls attend band camp where they develop new routines. This along with after school practices enable the girls to generate the Spirit of FHS.

FHS cheerleaders can't keep their eyes off the field at crucial moments of the game.

Chris Schubert looks on as the Falcons beat Massillon.

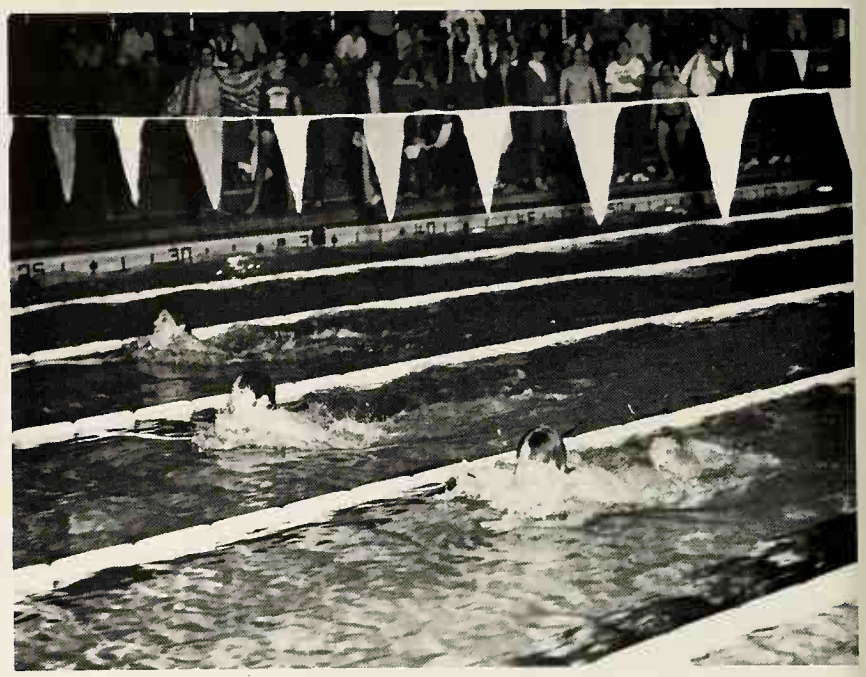

Szabolcs Batizy and Doug Smith take first and second in their event.

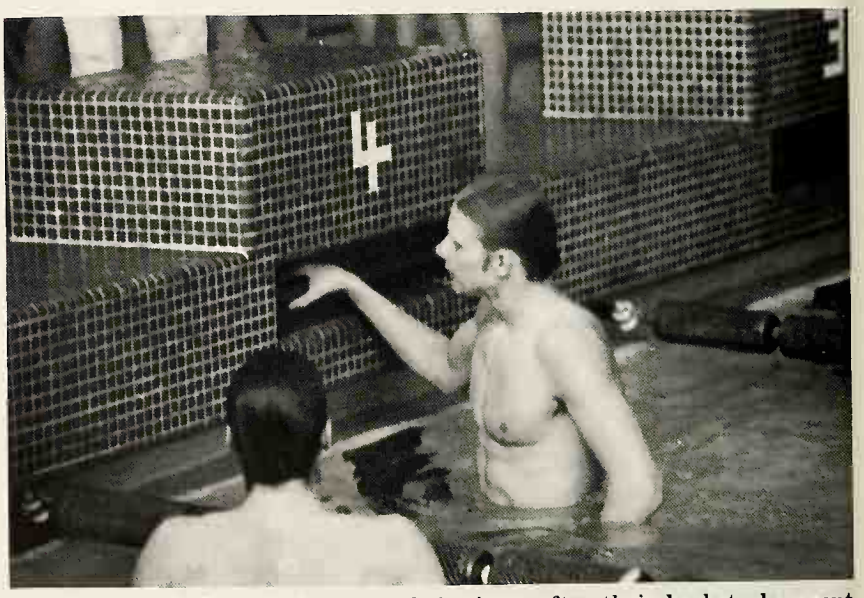

Alan Edgar and Mark Daily await their times after their backstroke event.

The Falcons patiently await the next event.

VARSITY SWIMMING RECORD

Firestone	50	Coventry	36
Firestone	56	Garfield	30
Firestone	66	Dover Y	29
Firestone	65	Kenmore	20
Firestone	70	Cincinnati Princeton	25
Firestone	58	Sandusky	37
Firestone	61	Cleveland Heights	34
Firestone	52	Canton McKinley	43
Firestone	73	East	12
Firestone	53	W. Reserve Academy	42
Firestone	54	Fairview	41
Firestone	61	Cuyahoga Falls	34
Firestone	62	North	24
Firestone	64	Warren Harding	31
Firestone	47	**Berea**	48
Firestone	51	Buchtel	35
Firestone	65	Massillon	30
Firestone	41	**University School**	54
Firestone	68	Hower	18
Firestone	55	Ann Arbor Huron	50
Firestone	53	Canton McKinley	42

INVITATIONALS AND OTHER MEETS

Fairview Relays	5th
Bowling Green Relays	2nd
City	1st
District	1st
State	6th

SEASON RECORD 19-2

Falcon tankers congratulate one another after defeating Canton McKinley.

Fate Catches Up with Tankers at State Meet

Mike Bezbatchenko and Jeff Dillingham relax after completing an exhausting event.

Brian Wilson is congratulated after placing first against Canton McKinley in the 200 yard freestyle.

Wells Departs After Seven Victorious Years

We would like to take this opportunity to dedicate the past 7 victorious years of swimming to Coach Dick Wells. In this time he has compiled an overall record of 152 wins and 14 loses in dual meets alone. In addition, his Falcons have earned two state titles, three district wins and four consecutive city titles. His superb coaching has placed many outstanding swimmers in colleges around the country.

Coach Wells has been invited to Columbia, South America, to coach the Antioquian District swim team in Medellin, Columbia. Here he will be working with a team in national and international competition. Along with readying this team for the Columbian National Championship in July, he will be training possible competitors from all Antioquia for the Pan American games in 1971.

1969-70 SWIM TEAM: Bottom Row, G. Stout, B. Eckert, B. Folt, M. Suchy, M. Bezbatchenko, D. Fritchie, K. Johnson, J. Strong, K. Lendness, C. Billow; **Middle Row,** D. Spindler, R. Osborne, D. McAlonan, M. Bezbatchenko, A. Edgar, M. Desmond, R. Blocher, B. Lekas, B. Comunale, N. Johnson; **Back Row,** H. Rose (manager), S. Batizy, K. Gast, J. Dillingham, D. Smith, M. Daily, T. Logan. Not pictured: George Heidish.

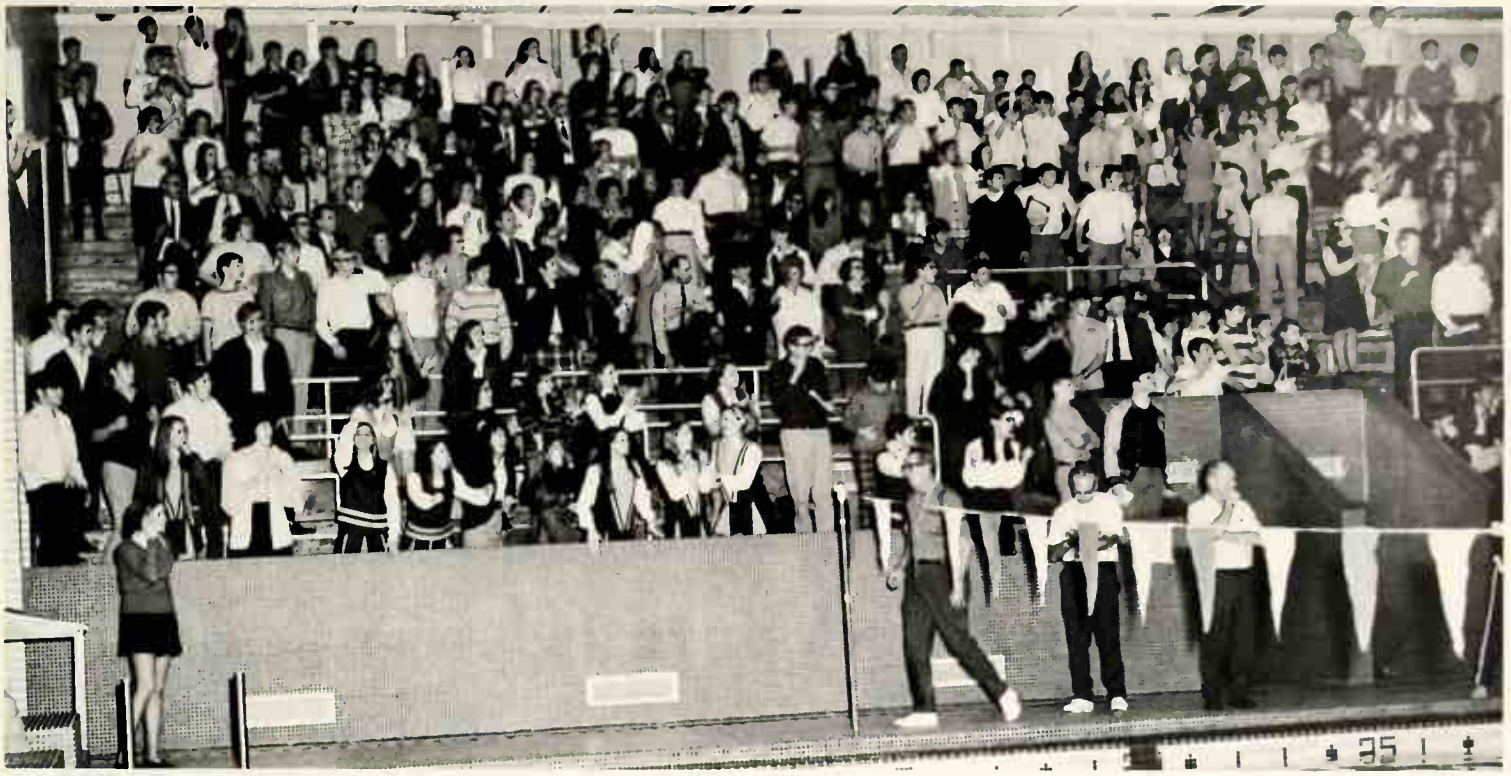

A close event brings cheers for victory from the enthusiastic crowd.

With an inspired team effort and the power of last year's state championship, the Falcons turned in another outstanding season. Under the fine coaching of Dick Wells, Dave Robb and Larry Zoller the Tankers rallied to first place in both city and district meets, and sixth place in the state.

The victory over Ann Arbor Huron in Milan, Michigan, was considered to be the Falcons' finest victory of the season. State champions, Ann Arbor had a 47 meet winning streak until the Falcons crossed state lines and defeated them 55-50.

Through the season the fine 400 yard freestyle relay consisting of Jeff Dillingham, Bryce Palchick, Brian Wilson and Doug Spindler seemed to be the deciding event in many meets. In the state meet the relay finished fifth in the finals. Junior, Szaboles Batizy was considered the most impressive individual of the team. In district competition he broke the 200 yard individual medley record previously set by his brother, Arpad. At state Szaboles took third in the 400 yard freestyle and fourth in the 200 individual medley.

Besides participating in the 400 yard freestyle relay, co-captain Jeff Dillingham turned in fine performances in the 400 yard freestyle. His dedication helped to win him the Jack Taylor Memorial Award, given annually to the outstanding senior swimmer in the Akron Area.

This year's diving team was regarded as the best ever in school history. With the superb coaching of Larry Zoller, the divers consisting of Bill Lekas, Brian Comunale and Roger Blocher, dove to many hard earned and record breaking victories. Blocher and Comunale both placed in the state meet, taking 11th and 12th place respectively.

Brian Comunale succeeds by giving his full concentration to each dive.

Cindermen Fall to 5th in City,

Record breaking Bob Otto competing in the city meet.

Steve Kemp strains for needed inches in the high jump.

1970 VARSITY TRACK RECORD

DUAL MEETS

Firestone	79	Hower	30
Firestone	80	North	46
Firestone	75	South	52
Firestone	63	**Kenmore**	64
Firestone	64½	East	62½

TRIANGULAR MEETS

Hoban 66 Cuyahoga Falls 64
Firestone 28

INVITATIONAL MEETS

Hendricks Relays 5th
Western Reserve Relays 8th
Greater Akron Relays 4th

CITY MEET 5th

SEASON RECORD 4-1

Steve Ostrove crosses the finish line in record time ahead of East's Winslow Taylor.

but Continue To Shatter Records

1970 VARSITY TRACK TEAM: Back Row, J. Washburn, T. Heslop, R. Oldfield, L. Alexander, D. Umansky, S. Ostrove, K. Sweeny, S. Sanders, J. Recht, D. Scovell, K. Niguard, C. Yehnert, N. Buian, M. Christy, T. Kline; **Front Row,** K. Akers, D. Brereton, A. Gates, S. Michael, S. Spelman, B. Woll, N. Lekas, D. Shoup, R. Buain, K. Stanton, S. Dagilis, E. Bray, J. Detweiler, Coach Don Hammett.

Under the guiding hands of coaches Don Hammett and Bill Heideman the 1970 Firestone track team wrapped up a fine season with their best dual meet record ever of 4-1.

In invitational meets, however, the Thinclads fell to a 5th place in the Hendricks Relays and a 4th in the Greater Akron Relays. The team's finest meet of the season was the victory over state-rated East. The victory was sparked by the record breaking performances of Steve Ostrov in the 100 and 220 yard dash. Steve set a time of 10.15 in the 100, and broke his old 220 record with a time of 22.5. Also breaking a record this year was Bob Otto in the long jump with a leap of 20′ 5¾″.

As always the distance events were a strong point in the Falcon attack. Top distance runners were Steve Michaels and Ken Stanton in the mile and Carl Yehnert, Nick Buian, and Steve Sanders in the two mile. In the city meet Steve Sanders placed first in the two mile with an outstanding time of 9:44. This led Steve to qualify in the district meet of regionals and later to state. Also placing high in the city meet was Dan Umansky who took a 3rd place in the discus with a toss of 38′ 7″.

Ron Shoop displays the form which won him first place in the city.

Dan Riggs takes his turn at bat to score a key RBI.

Basemen 1970 Percentage Champs Place Second

First baseman Hugh Pace was always reaching for the ball.

Pitcher Riggs lets one fly in the warm-ups.

Shortstop Jim Detweiler's consistently fine efforts earned him the Best Defense trophy.

in City Tournament

Coach David Marshall's baseball team posted another record season in the midst of a fine effort for 1970. The team achieved a position of Greater Akron Baseball League Percentage Champs with a 9-2 record, with a 12-7 overall record.

However, East once again proved to be the spoiler as the Oriental's stopped the Falcons at the last possible moment — the championship game. The team came to the playoffs having suffered only one previous GABL loss, to East.

The Falcons entered the playoffs after a sensational win over Buchtel in which timely RBI's and good hitting were the keys to victory. In the playoff game, Firestone continued their streak by overpowering St. V. and upon entering the championship game the Falcons were riding high on a crest of four consecutive errorless games.

East then managed to catch the team in a sudden slump. Errors and cold hitting haunted the Falcons and kept them from the top spot.

On the bright side, the 1970 team boasted the best hitting averages in FHS history. In recognition of this, the top hitters, Hugh Pace and Steve Richardson received the Best Offense awards. Consistent team effort and ability were shown on the field, and for his part Jim Detweiler received the Best Defense award.

Dan Riggs and Hugh Pace received the Most Valuable Player awards to round out the honors.

The season was rewarding in still another way when three members of the team received city-wide honors. For his excellent record at first base Hugh Pace was named to the first team All-City squad. Likewise, Steve Richardson made the first team for his fine fielding, and Dan Riggs' pitching earned him a spot on the second team.

1970 VARSITY BASEBALL TEAM: Front Row, J. Detweiler, B. Bondurant, E. Fender, S. Wilcox, B. Ashe, R. Matvey, D. Voss, M. Wisberger, A. Kusnyer, D. Schriener. **Back Row:** E. Pitman, J. Mitchell, T. Knudson, D. Hall, H. Pace, D. Riggs, T. Jenkins, S. Richardson, G. Kamvouris, J. Ashe, B. Patterson, D. Shuber.

Pace anticipates the ball.

Coach Dave Marshall is surrounded by pitchers Dan Riggs and Dave Hall.

Hugh Pace waits in the batter's box while Denny Schreiner hustles back to first.

Senior players were J. Detweiler, T. Knudson, D. Riggs, H. Pace, J. Mitchell, D. Hall, J. Ashe, D. Shuber, B. Patterson.

1970 VARSITY BASEBALL RECORD

Firestone	10	Hower	6
Firestone	17	Central	2
Firestone	1	**Western Reserve**	4
Firestone	2	Kenmore	1
Firestone	11	North	3
Firestone	6	Ellet	5
Firestone	13	Revere	0
Firestone	5	**Walsh**	9
Firestone	0	**Waynedale**	5
Firestone	0	**Wadsworth**	5
Firestone	0	**Cuyahoga Falls**	5
Firestone	6	Garfield	5
Firestone	1	**East**	3
Firestone	14	South	1
Firestone	10	Hoban	1
Firestone	2	St. Vincent	0
Firestone	5	Buchtel	1

CITY PLAYOFFS

Firestone	4	St. Vincent	1
Firestone	0	**East**	11

SEASON RECORD 12-7

Pitcher Dave Hall digs out a base hit.

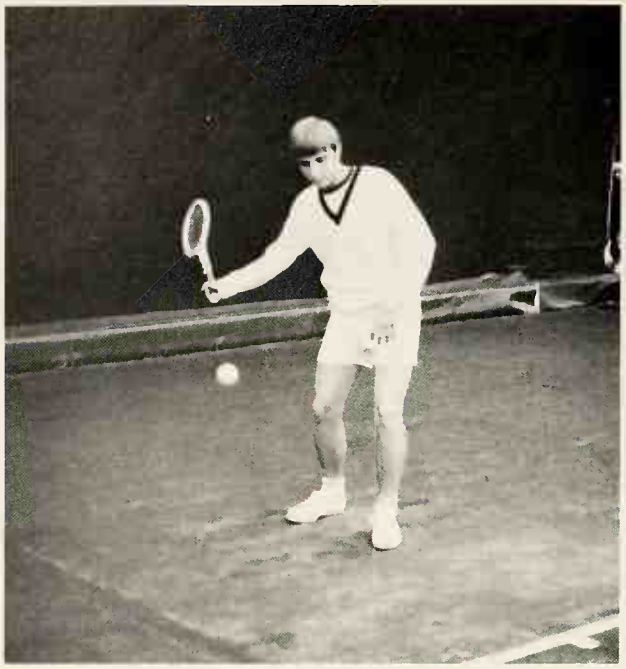

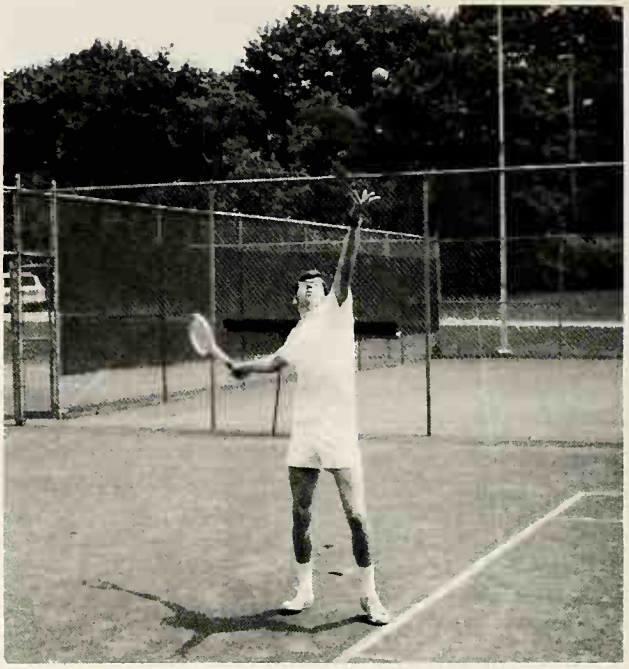

Denholm Keys Netmen's Victories

Under Head Coach Dick Wells the Falcon tennis team finished an impressive season with an overall record of 9-2 and finished 9-0 in the city.

The Netmen held their city series opponents to no more than two points in each match. The Falcons also shut out Hoban by the score of 5-0, leaving the Knights a goose egg to remember them by.

Captain Jeff Denholm was a strong contender and made the finals in district competition. Along with Jeff in singles throughout the season were Bob Garfinkel and Larry Bowers. In the doubles matches the teams of Denny Tompkins and Bob Schott and Phil Bartholomae and Steve Kalkofen added many needed points.

1970 TENNIS TEAM: (not pictured) P. Bartholomae, L. Bowers, J. Denholm, B. Garfinkle, S. Kalkofen, B. Schott, D. Tompkins.

Nutter's Putters Make Gallant Bid at State

The golf team continued Firestone's winning tradition when, for the third consecutive year, they wrapped up the City and District championship titles. The team, coached by Donald Nutter turned in outstanding performances throughout the season.

The team's fine performances were led by Brian Jennings, Dave Thomas, and Bob Cooper who each won the medalist honors five, seven and two times respectively. Their overall record for the season was 16-4, carrying them right up to the state finals. In the City competition they were 10-1 and co-champs with the Falls and St. Vincent.

An example of their excellent season showing came in the District match when both Jennings and Thomas had a 77, and Cooper shot a 78 and Mark Goldfarb fired an 81.

In the championships in Columbus the team led the field by five strokes after the first round. It was only in the second round that victory eluded the Falcons when their scores failed to keep them beyond the competition.

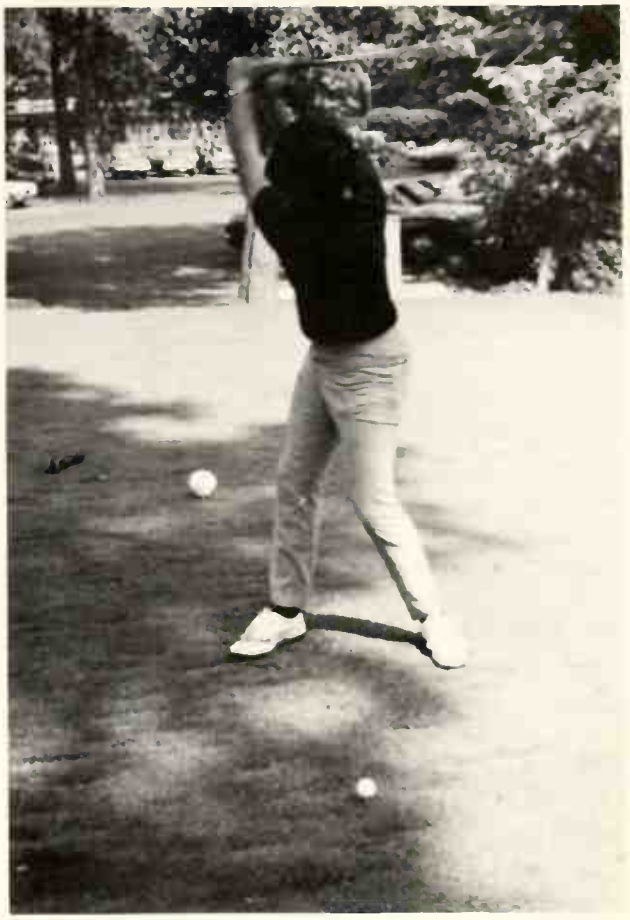

Bob Cooper puts his power behind a blistering drive.

1970 Golf Team: M. Goldfarb, B. Cooper, D. Thomas, B. Jennings, Coach Nutter, M. Leeper, H. Bellows.

SENIORS

Joyce Abdulla

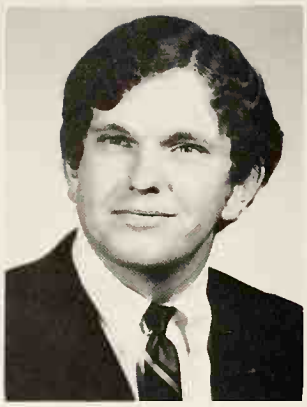

William Adams

Carol Adler

Gregg Agins

Jack Akers

He Was Unambitious–All He Wanted

John Albright

Teresa Alessio

Lee Alexander

Janice Allen

Andrea Allison

Philip Ames

Betty Andrus

Barbara Arison

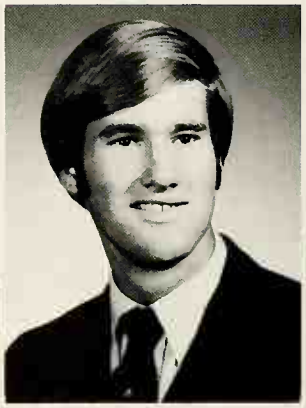

John Ashe

Joan Ashley

Dianne Athey

Stuart Austin

Aileen Aylward

Richard Baer

Lyle Bahr

Leslie Ballard

Bruce Barnett

Rebecca Bartholomae

Barbara Beard

Audrey Berger

Was a Life Free from Cares,

Officers for the class of '70 are Dave Sloan, treasurer; Nancy Warner, secretary; Marybeth Bond, vice-president; Bryce Palchick, president.

Leonard Berk

Nancy Berry

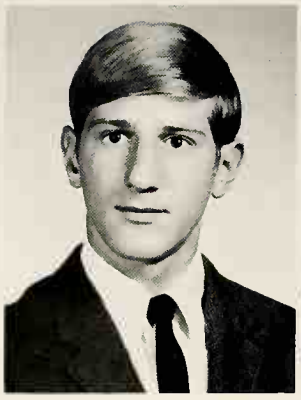

Michael Bezbatchenko

Melissa Bishop

Nancy Bishop

Mary Black

Robin Black

Elaine Bliss

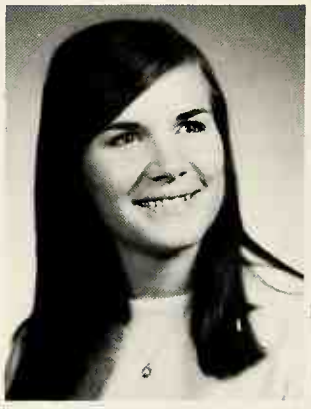

Meridith Boltz

Marybeth Bond

And He Took More Pleasure in the Failures

SENIOR COMMITTEE CHAIRMEN: Front Row, P. Cox, S. McGraw, K. Poe, D. Whitmer, J. Joseph, E. Emich; **Second Row,** H. Rose, D. Featherstone, B. Levy, M. Jetter, S. Muntean, J. Seitz.

Patricia Booth

Lisa Boshara

Sharon Bostick

Stephen Botnick

Robert Boucher

Larry Bowers

# of Others Than in His Own Successes.

Kenneth Brenner

Marilyn Brown

Paul Timothy Brown

Stephanie Browne

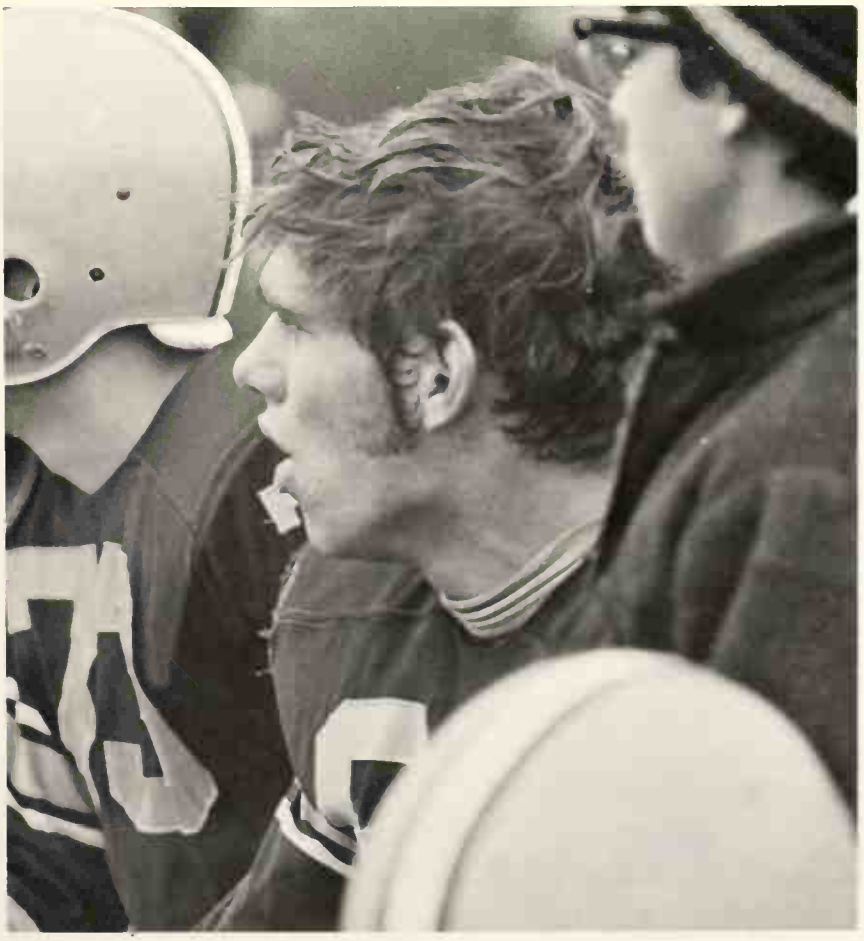

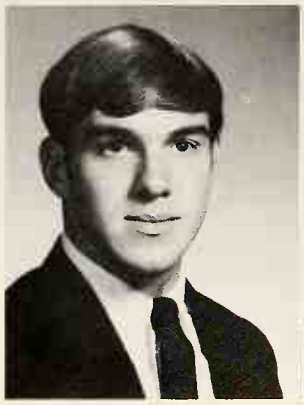

William Brownfield

Janet Brownstein

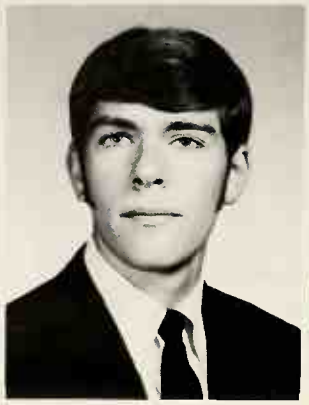

Stuart Brumbaugh

Kathleen Bruno

Joyce Budai

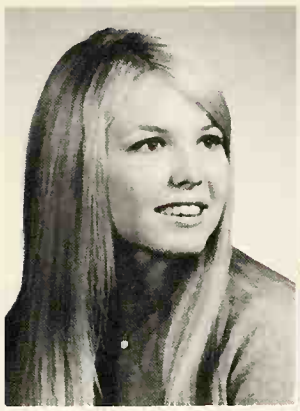

Debra Burgner

Lynn Burrowbridge

Albert Buxton

Deborah Cairl

Peter Calvin

He Saved His Life

William Campbell

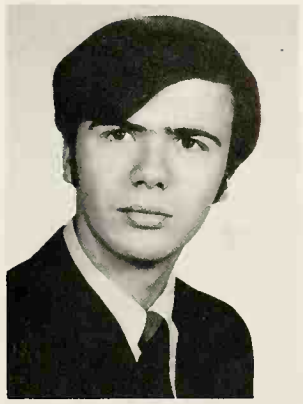

Craig Canute

"Don't worry, I have the Alka-Seltzer in my purse."

Dona Carlson

Elaine Carlson

Robert Case

Christopher Casey

Robert Castanaro

Deborah Casull

by Never Risking It–

Elaine Christy

David Clark

Larry Clayman

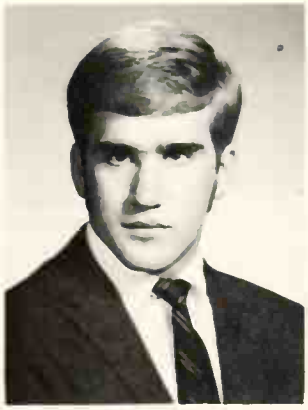

Michael Cleary

Sherri Cogan

James Coleman

Wendelin Connor

Barbara Cook

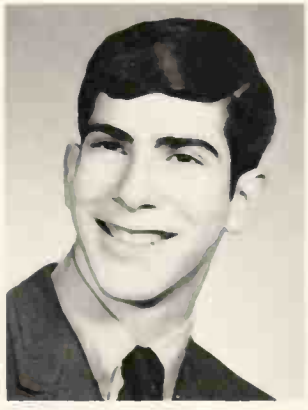

Lon Cooper

Robert Cooper

Michael Coup

Pamela Cowley

Patricia Cox

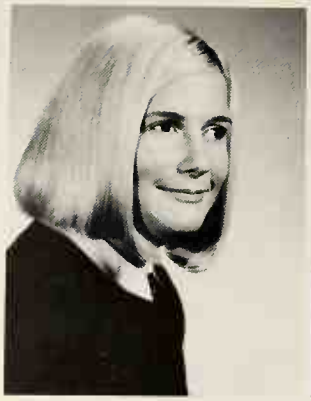

Melanie Crosby

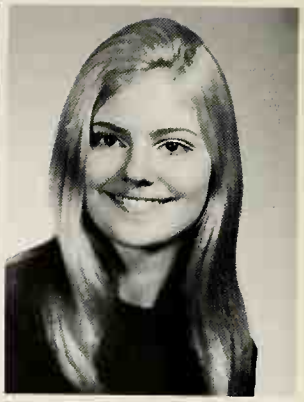

Sue Croysdale

And Complained That He

Mark Daily

Lorraine Darrell

David Daugherty

Ann Davies

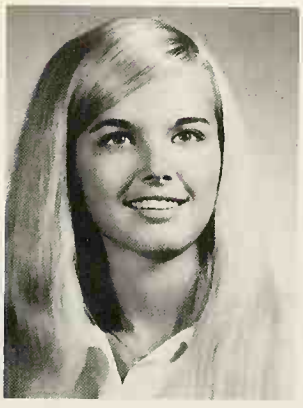

Charlene Davis

Rebecca Davis

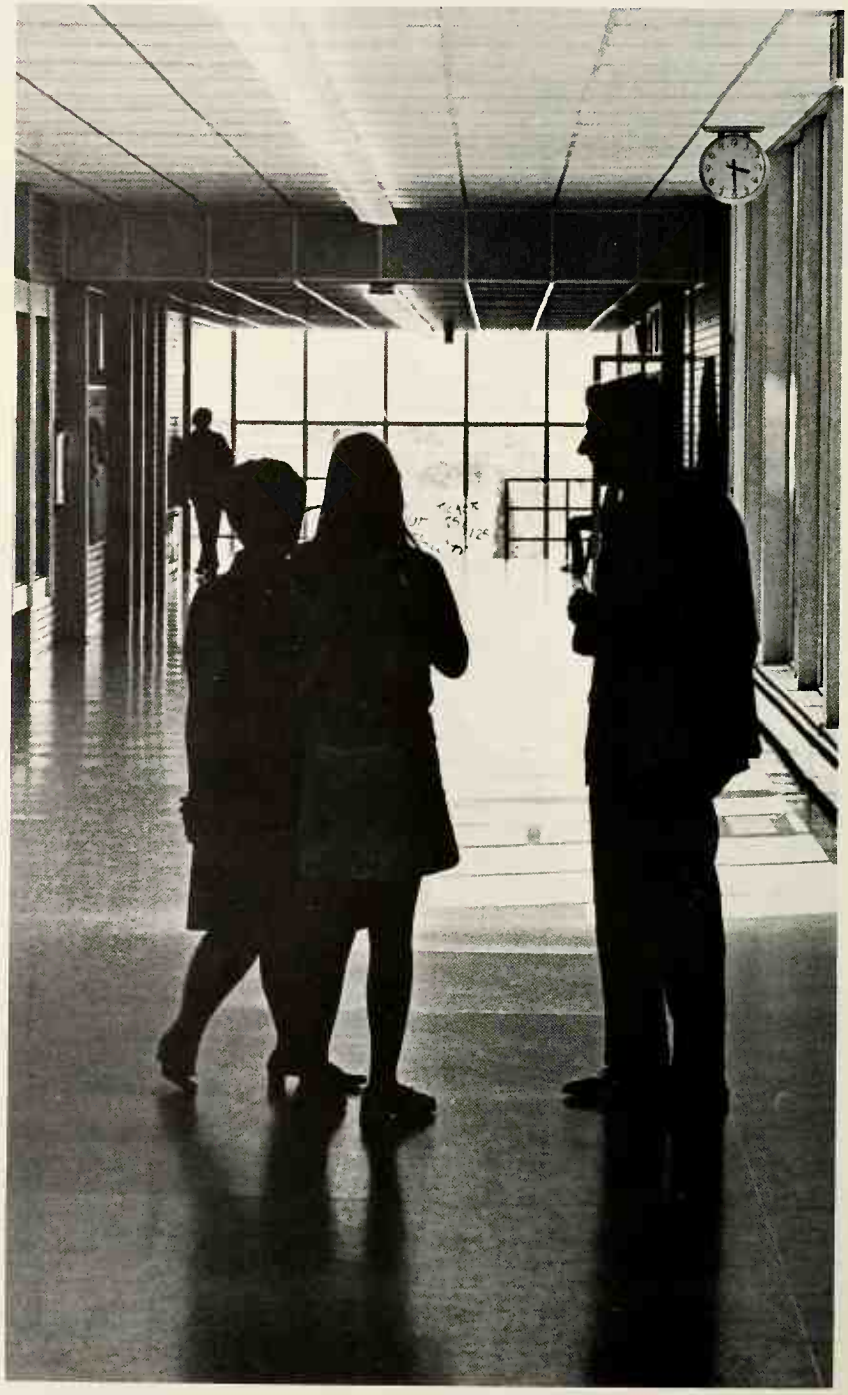

Pamela Dawson

Paula Debnar

Was Misunderstood

Heather Denholm

Jeffrey Denholm

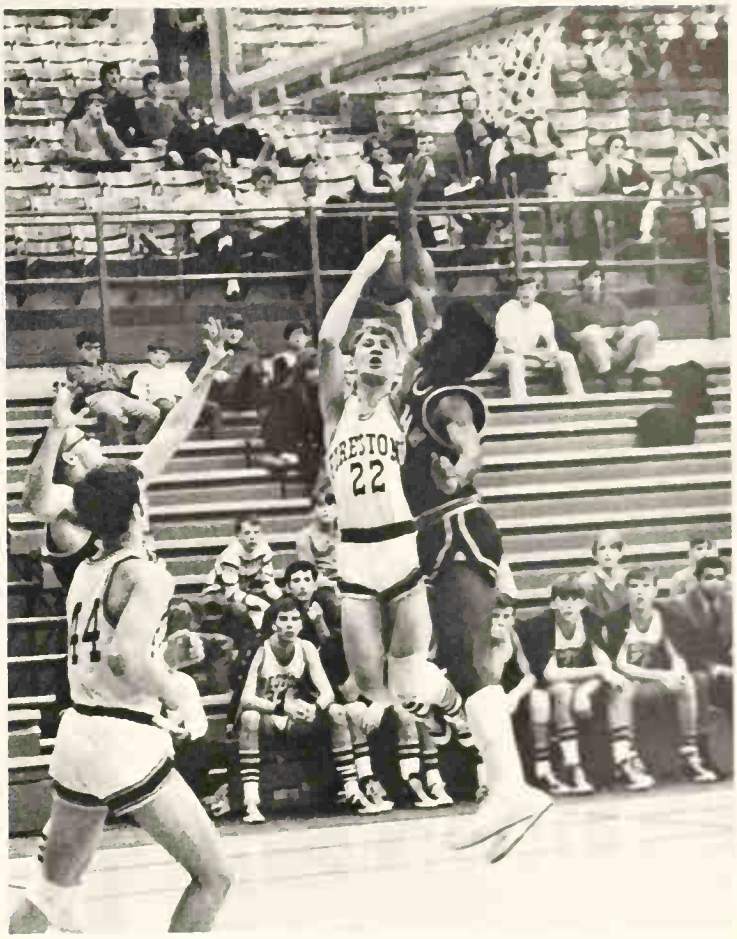

A worried team looks on as Tom Rozuk attempts a basket.

Terry Denkhaus

James Detweiler

Jeffrey Dillingham

Russell Dorsey

Mark Drews

Mark Dull

Jane Durber

Patricia Durkee

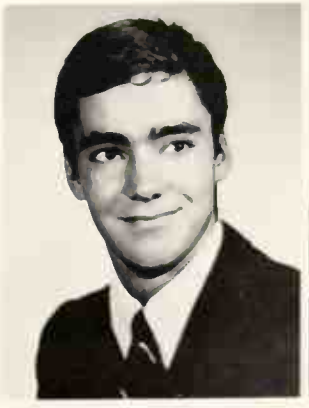

Alan Edgar

Jeanette Edling

. . .How Exhausting It Is To Be Obliged

"Is it spiked? . . .

. . . O.K. I'll have two extra-larges."

Eric Eisenhart

Robin Ekus

Peter Elmer

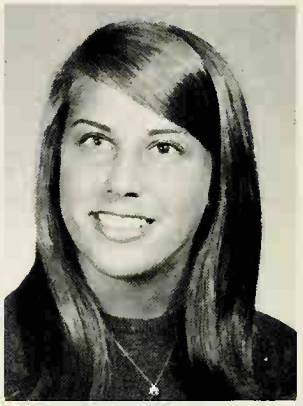

Elise Emich

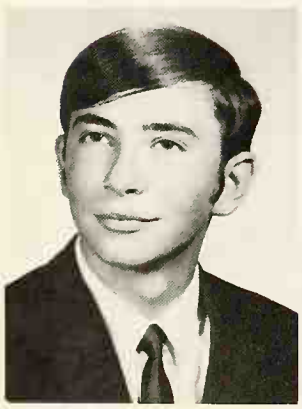

Kenneth Farkas

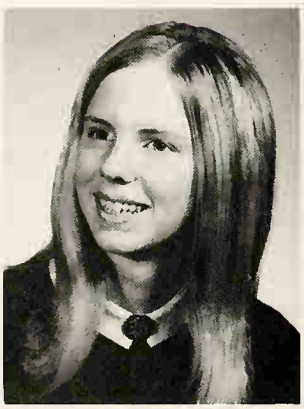

Julie Fawcett

Greg Fearing

Debra Featherstone

Don Fehr

Lawrence Feslar

Mark Fiocca

James First

Bradford Ford

Gregory Foreman

To Play a Role Which Is Not Ours;

Regena Foreman

William Forester

Alan Fortnoff

Gregory Gandy

Robert Garfinkel

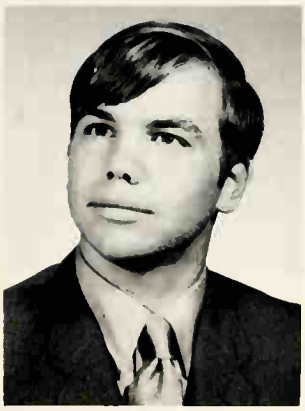

Christopher Gargano

James Gates

Michael Gaynor

Gregory George

Marc Gertz

Mark Gilbert

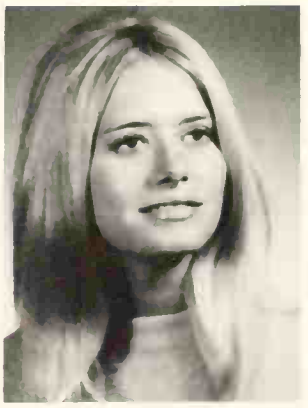

Susan Gillman

Michael Giorgio

Robert Glazman

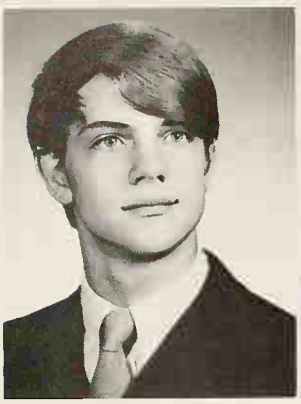

Gregory Glombski

Tedra Gold

Mark Goldfarb

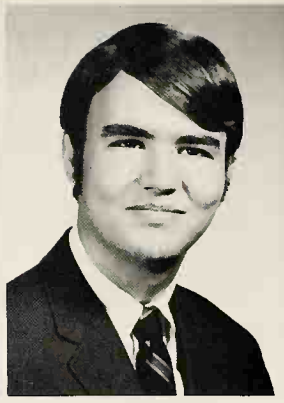

Robert Good

Terry Gorbach

Margaret Gordon

Barbara Gould

Pamela Gould

Margot Graves

Mary Kay Gray

The Person You Must Really Be

HOMEROOM TREASURERS: Front Row, B. Case, E. Carlson, P. Gould, K. Poe, M. Jetter, S. McGraw; Second Row, P. Stoecklein, T. Williams, D. Shuber, J. Seitz.

Barbara Green

Marilyn Griewank

Debra Griffith

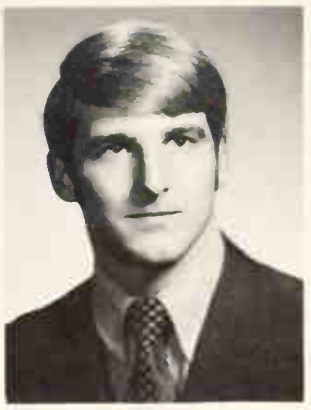

John Guran

Thomas Gutshall

Martha Hackett

Kathleen Hackim

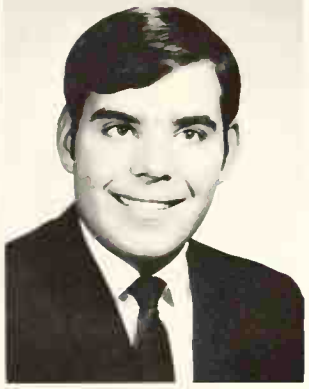

Thomas Hackim

Victoria Hackim

David Hall

in Order To Fulfill Your Task

William Halsey

David Hamad

Debra Hampton

Kathryn Hansen

Ulla Hansen

William Harby

"Do we have to eat this stuff?"

Pat Johnson pretends to be Peter Pan.

Patricia Hardie

Steven Hart

Annelies Hartelust

You Must Not Appear

Jane Harvey

Nancy Hatch

Michael Hayes

Pamela Hays

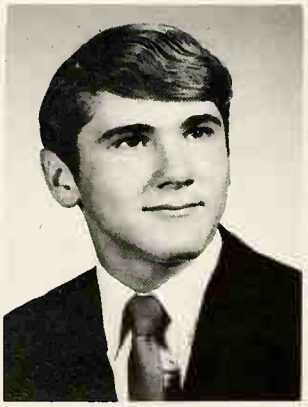

George Heidish

Carol Heishman

Ellen Herman

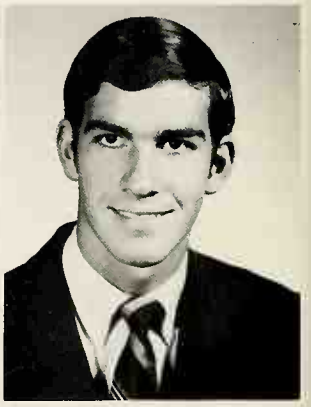

Timothy Heslop

Donald Hill

George Himmelright

Mark Hineline

Peggy Hollinger

Audrey Holt

Bradley Horning

Diane Hudson

Barbara Hugg

Roberta Hungerford

Judith Hunter

to Others To Be

In Order To Be Allowed

James Hunyadi

Thomas Hutchinson

Michael Ireland

Debra Isroff

Kim Januszkiewicz

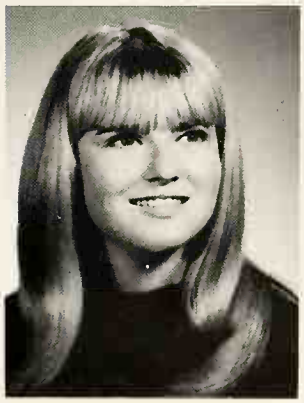

Laura Jenkins

Brian Jennings

Jill Jeter

Melissa Jetter

David Johnson

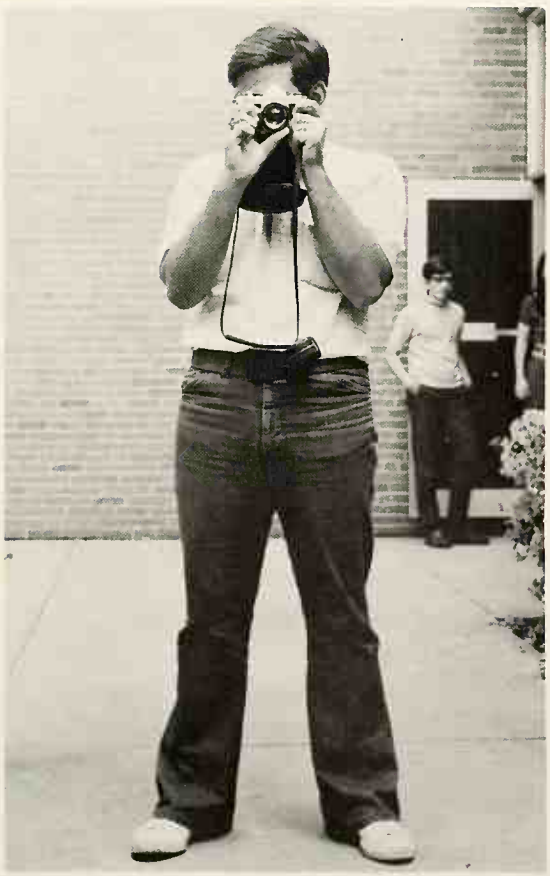

Smile, you're on Candid Camera!

Marian Johnson

Patricia Johnson

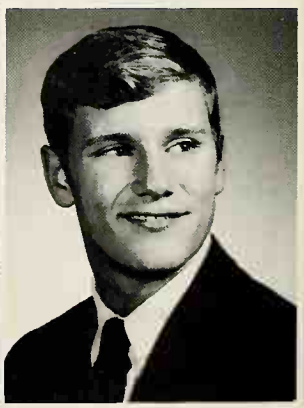

Thomas Johnson

Jane Joseph

Steven Joyce

Stephen Kalkofen

by Them To Fulfill It.

Nothing daunts the spirits of the Outdoor Education Counselors.

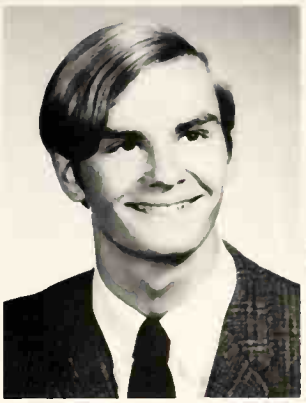

Richard Kasanic

Jeffrey Katz

Barry Kaufman

James Kay

Debra Kehr

Robert Kellerman

Daniel Kelley

Stephen Kemp

Kristine Keslar

David Kiefer

Debra King

Michael Kistler

Thomas Knudson

Ronald Koltnow

Robert Konstand

George Korsun

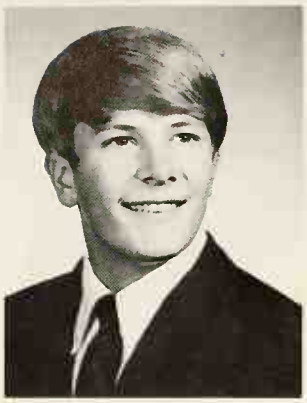

Scott Kusel

Joseph Labay

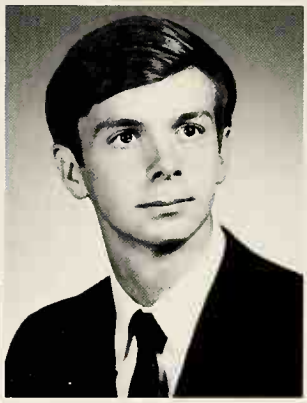

John Lacher

How Exhausting–

James La Croix

Pauline Lagana

Jean Lahman

Robert Lancaster

Ray Lang

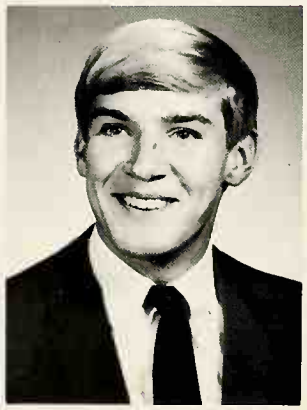

Malcolm Lanning

Beverly Larsen

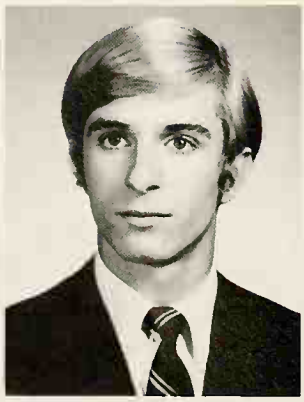

Nicholas Lekas

William Lekas

Daniel Lenehan

Martin Leshin

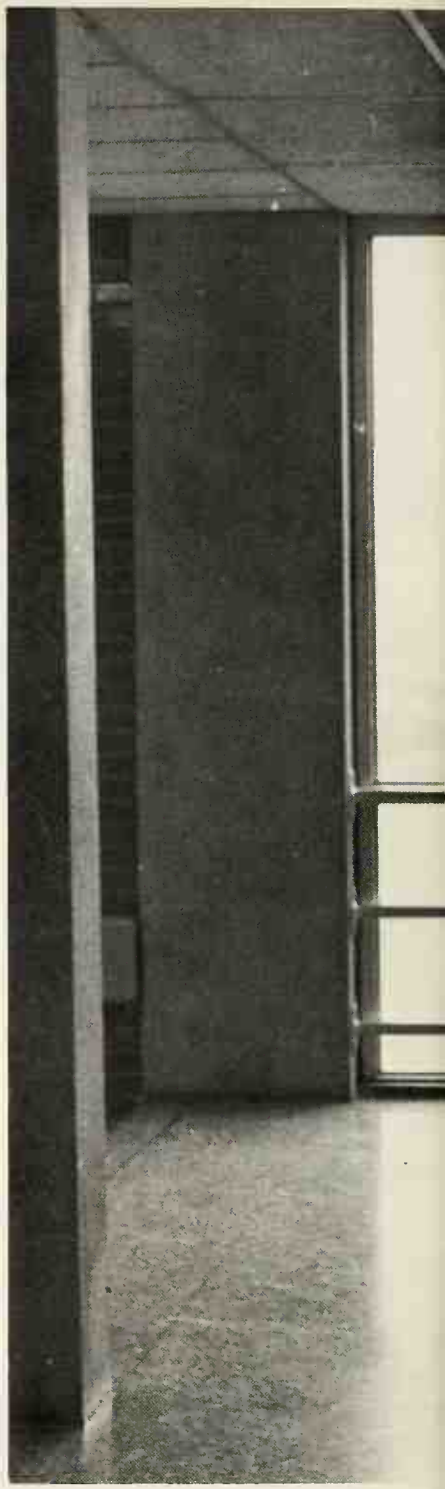

Robert Levy

Gail Lindsay

But Unavoidable,

Susan Linnane

Susan Lipkin

Christine Lisle

Evangeline Lodwick

Thomas Logan

Anne Loomis

Cathryn Luck

Joel Luck

Martha Luff

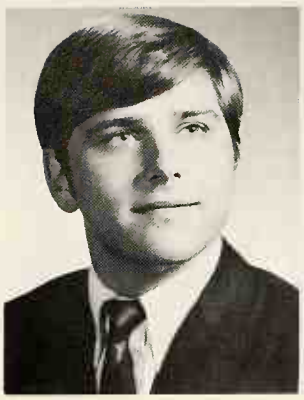

Jeffrey Lukity

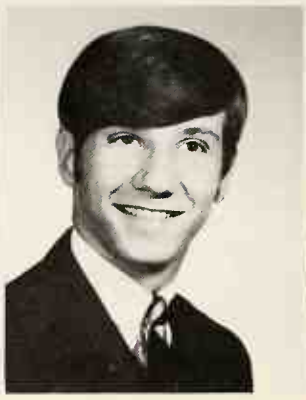

Michael Lund

Joanne Lupo

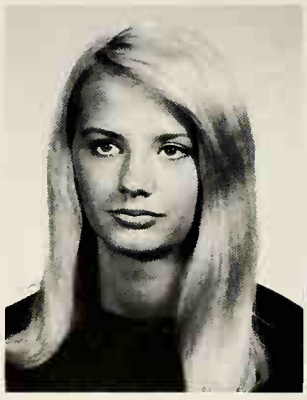

Kathleen Maloy

Maureen Maloy

Beverly May

Karen Mayer

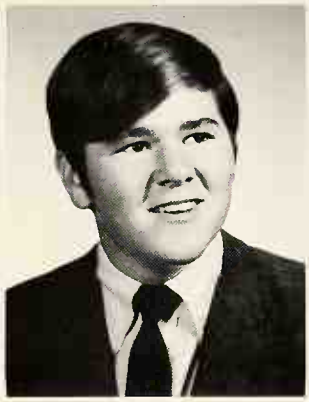

George Mayes

David McAlonan

Loretta McCarthy

Since Mankind Has Laid Down

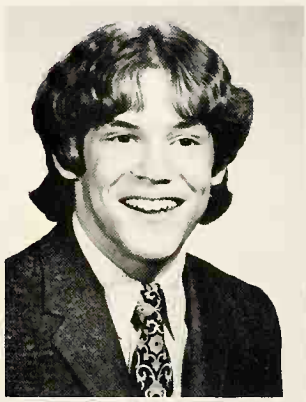

Kevan McCutcheon

Mary Ann McDonald

Kurt McElroy

Kathleen McGary

Once and For All

Sara McGraw

Kathleen McMullen

Wade Merrow

Vicki Merzweiler

Steven Michael

Barry Miller

Denise Miller

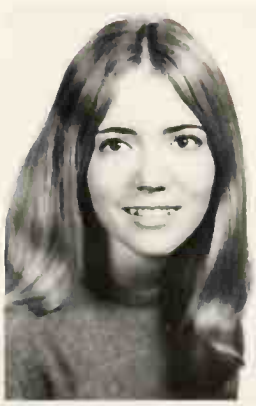

Jacqueline Miller

Patricia Miller

Stephanie Miller

The Organized Rules

Keith Mirman

Jeffrey Mitchell

Robert Moore

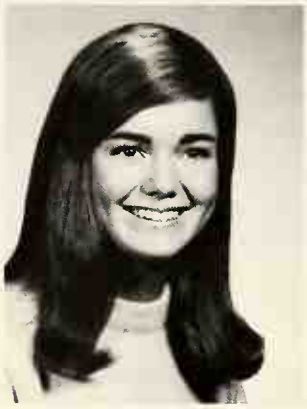

Anne Moorehouse

April 1, 1970 — Organized rules for social behavior?

Theresa Moran

John Morgan

Paul Morissette

Pamela Morris

Michael Mort

Nancy Motel

Nancy Mullins

Susan Muntean

Linda Murowski

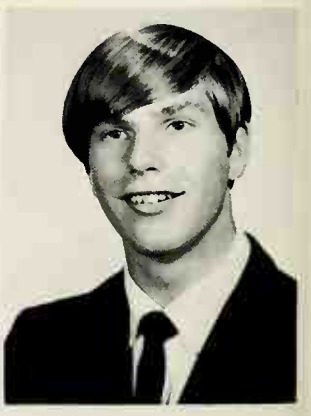

Mark Murphy

For Social Behavior

Dag Hammarskjold

Lynn Murtha

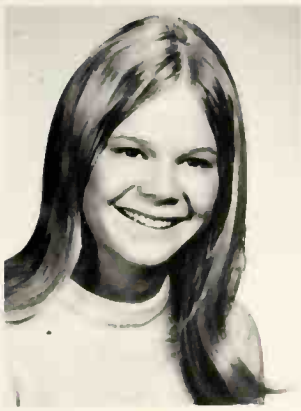

Jane Myers

Mark Myers

Lee Nemer

Richard Nixon

Jack Noble

Timothy Novkov

Debra Nuzum

Karen Oberholtz

Anne O'Dell

Bev Larsen realizes the worth of language lab.

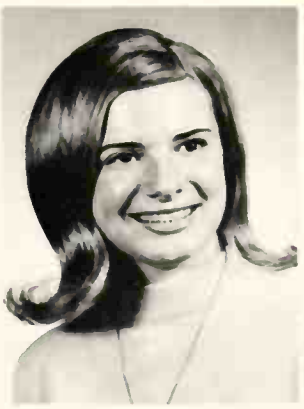

Renee Oldfield

Steven Ostrov

Hugh Pace

Sally Palazzo

Twelve Earn NMSQT Finalist Status

Every year the National Merit Scholarship Test is offered to juniors. Only those ranking in the top one per cent of the students taking the test are eligible for semi-finalist standing. This year Firestone had twelve students achieving this status, and on the basis of their scholastic records, they were also named National Merit Finalists: John Albright, Mary P. Cox, James Detweiler, Jeffrey Dillingham, Marc Gertz, John Guran, Ulla Hansen, Marian Starner, Richard Sutton, Nancy Warner, Susan Willey, and Dorothy Whitmer. Pat Cox and Rick Sutton also each received National Merit Scholarships sponsored by the Goodyear Tire and Rubber Company.

In addition, Merit Scholarship Letters of Commendation were awarded to twenty-four seniors: Gregory Agins, Barbara Arison, Bruce Barnett, Lawrence Bowers, Stephanie Browne, Barbara Cook, Paula Debnar, David De Vries, Steven Joyce, Robert Kellerman, John Lacher, Robert Lancaster, Gail Lindsay, Mary Ann McDonald, Sara McGraw, Susan Muntean, Aaron Reaven, Jarrett Rosenberg, Susan Spindler, Andrew Stackel, John Washburn, A. Frederick Wilcox, Cinda Williams, and Margaret Yount.

Patricia Cox

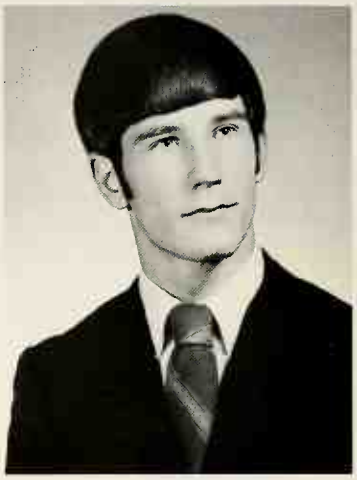

Richard Sutton

John Albright

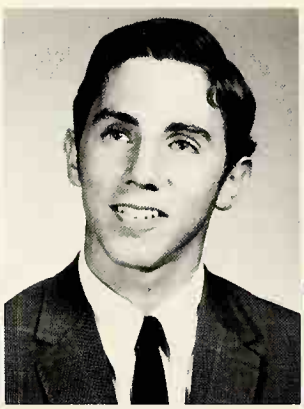

James Detweiler

Jeffrey Dillingham

Marc Gertz

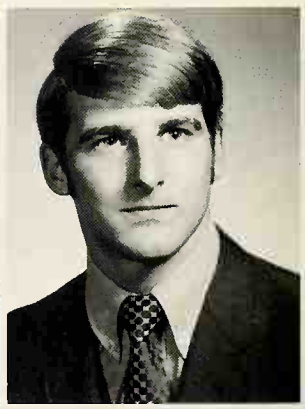

John Guran

Ulla Hansen

Marian Starner

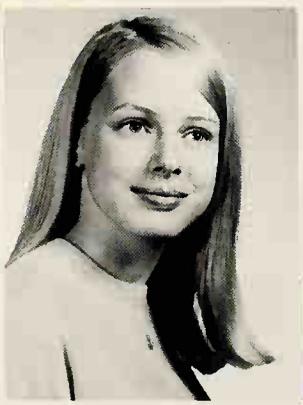

Nancy Warner

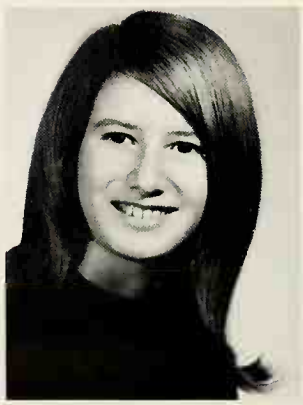

Dorothy Whitmer

Susan Willey

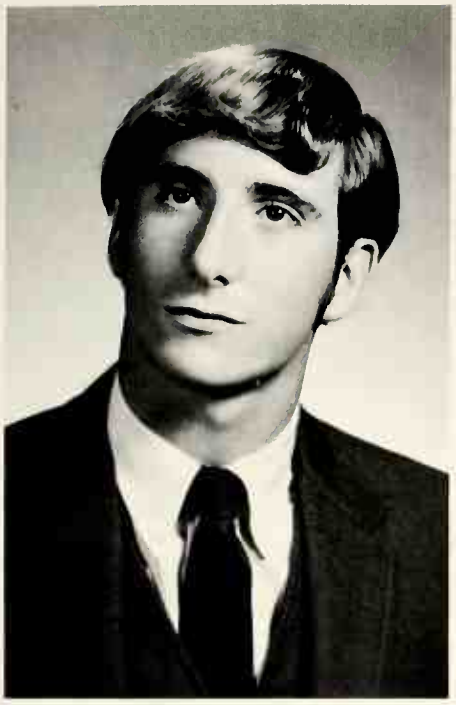

Bryce Palchick

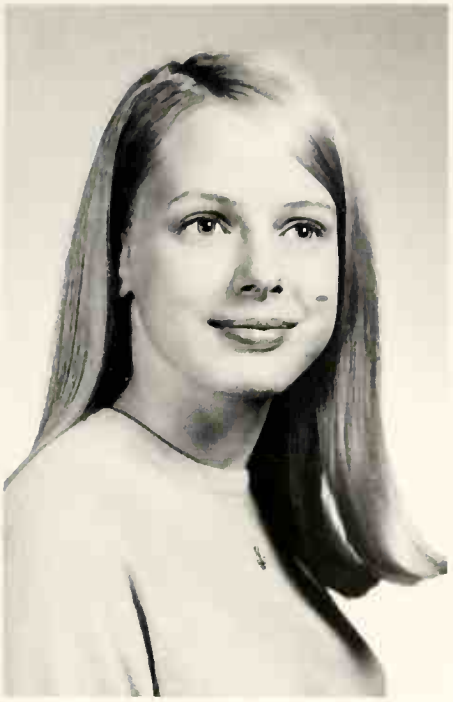

Nancy Warner

Bryce Palchick and Nancy Warner received the Akron Kiwanis Service Awards at the Honors Assembly during Senior Week. The awards, which honor scholastic ability and outstanding service to the school and community, were presented to them by Mr. Ted Davis of the Kiwanis Club.

Nancy Warner and John Guran were awarded the Youth Citizen Award from the Chrysler Corporation this year. They were honored at a banquet for their service to the community and their well-rounded activities.

Nancy Warner

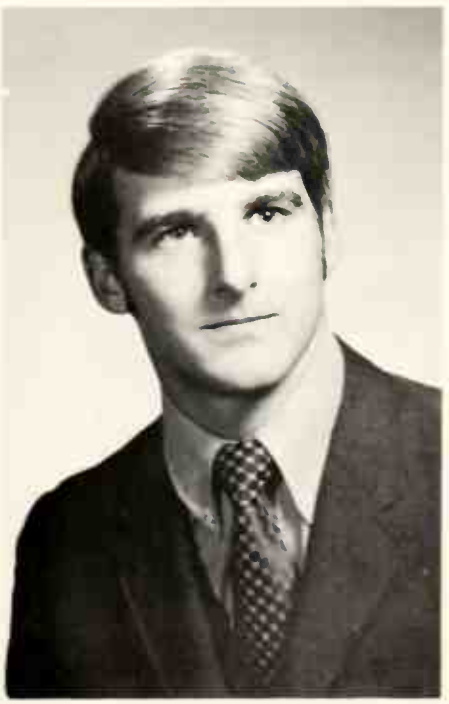

John Guran

John and Paula Share Top Honors

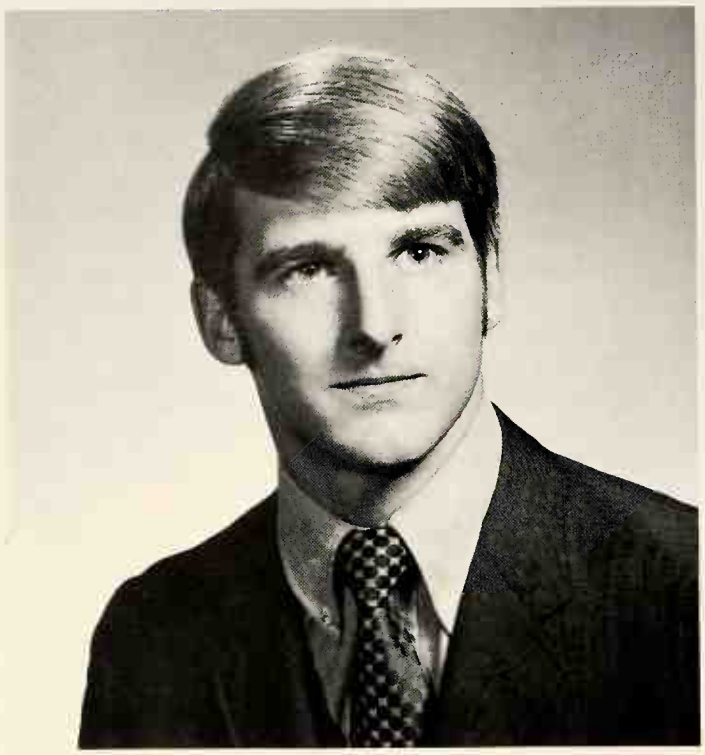

John Guran

Paula Debnar

Of all the awards a student can receive during high school, the highest of all honors are the American Legion's Manhood and Womanhood Awards. Paula Debnar and John Guran were selected by their classmates as the two seniors whose fine achievements in leadership, character, citizenship and scholarship best illustrate the attributes of an exceptional individual. Their awards were presented to them at the Honors Assembly during Senior Week.

Barbara Arison

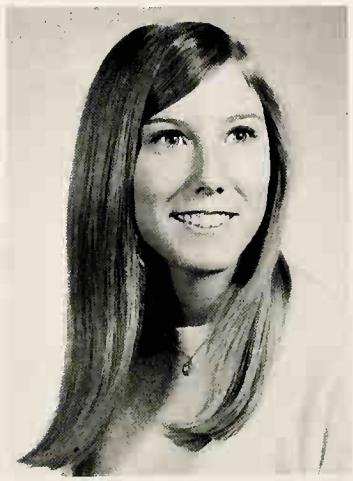

Susan Willey

Barb Arison and Sue Willey were chosen as the Journalists of the Year for their work as first semester editors of the **Focus.** Under their direction the **Focus** earned an All-American rating and they were also commended for their editorial leadership.

Class of '70 Boasts Eight Valedictorians

Paula Debnar

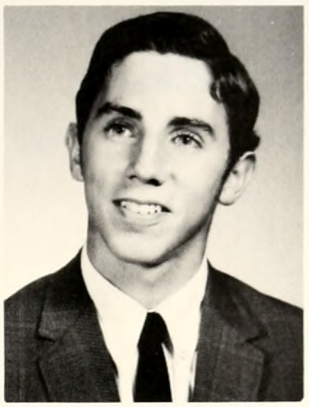

James Detweiler

Ulla Hansen

Susan Muntean

Andrew Stackel

Marian Starner

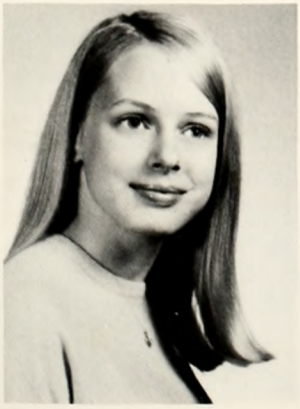

Nancy Warner

Dorothy Whitmer

Kathleen Shippy

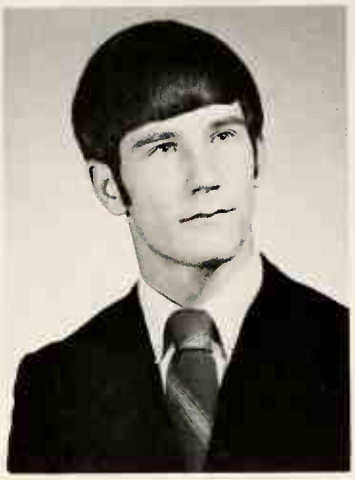

Richard Sutton

Kathy Shippy and Rick Sutton received this year's Focus Award. Their award was presented to them for their many services to the school, in particular their initiative in the formation of the Student-Teacher Coalition, and for maintaining a high scholastic average.

John Guran was given the Optimist Award and the Touchdown Club Award. The Optimist Award praised John's excellence in service to the school and community, while the Touchdown Award honored his service to Touchdown Club's Fun vs. Vandalism project during his three years at Firestone.

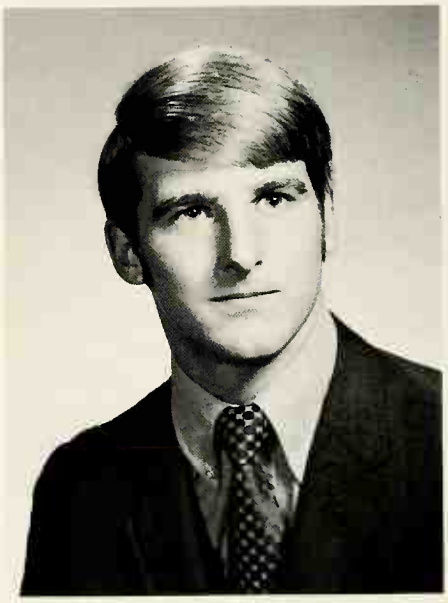

John Guran

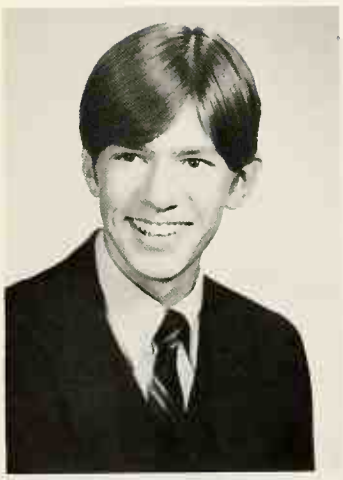

David Slusser

Sharon Stoner

Sharon Stoner and David Slusser were honored by the Music Department with awards presented to them at the Senior Honors Assembly. Sharon was chosen for her dedication to the department through her singing and accompanying on the piano. David was selected on the basis of his superior talent as a musician.

Barbara Arison

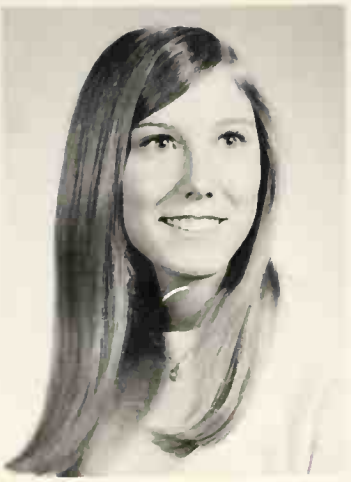

Susan Willey

Barb Arison and Sue Willey were presented with the Wright-Denholm trophy, honoring them for their skill and dedication in the National Forensic League. The award is given to the most accomplished debaters who have shown versatility in public speaking.

Joyce Budai was given the Secretarial Award by Mrs. Edward Roberts at the Honors Assembly during Senior Class Week. Joyce was granted a $100 scholarship for having maintained a B average or better in secretarial courses and for having a comprehensive knowlege of secretarial skills.

Tom Hackim was chosen Photographer of the Year by publications advisor, Mrs. Margaret Van Horne. He was given this award for continued excellence in photography for both the **Focus** and **Volplane** staffs.

Joyce Budai

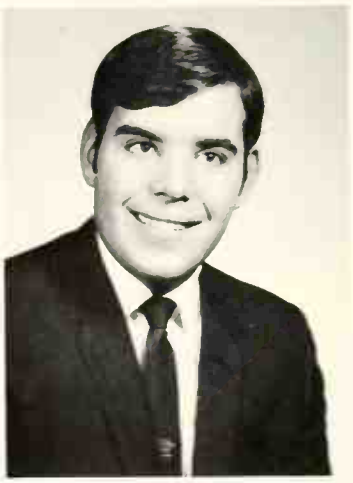

Thomas Hackim

James Detweiler

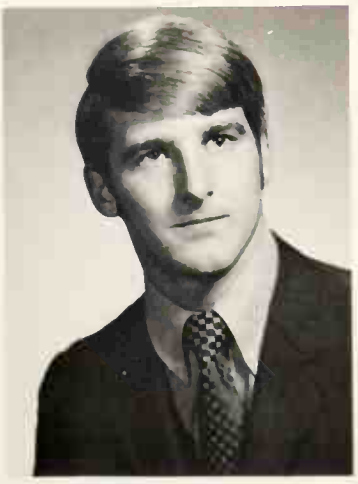

John Guran

This year James Detweiler and John Guran were co-recipients of the Sportsmen of the Year Award given by the **Focus** sportswriters and Firestone coaches. They were given the honor because of their versatility in several different sports.

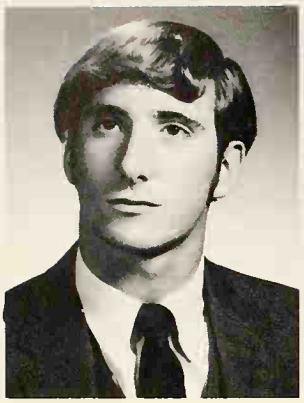

Bryce Palchick

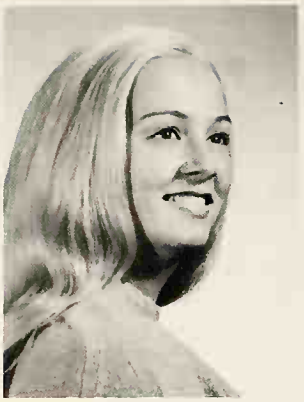

Cindy Parker

Nancy Parker

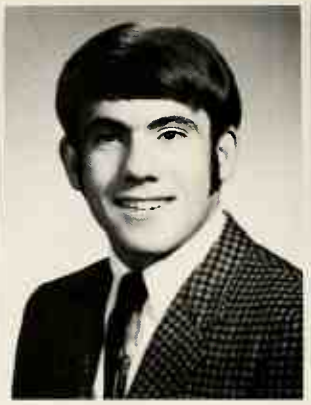

Arthur Patterson

Cindy Payton

A Mob Has Many Heads

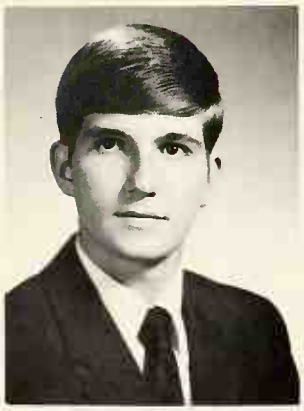

David Pence

Michael Perfect

James Peterson

Christine Pilliod

Geri Pinion

Edward Pittman

Frances Platner

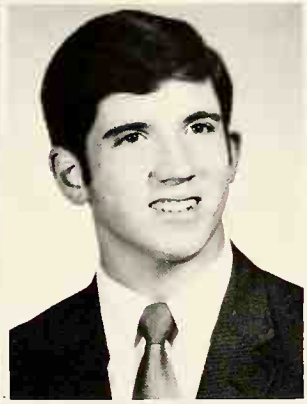

Robert Plazzo

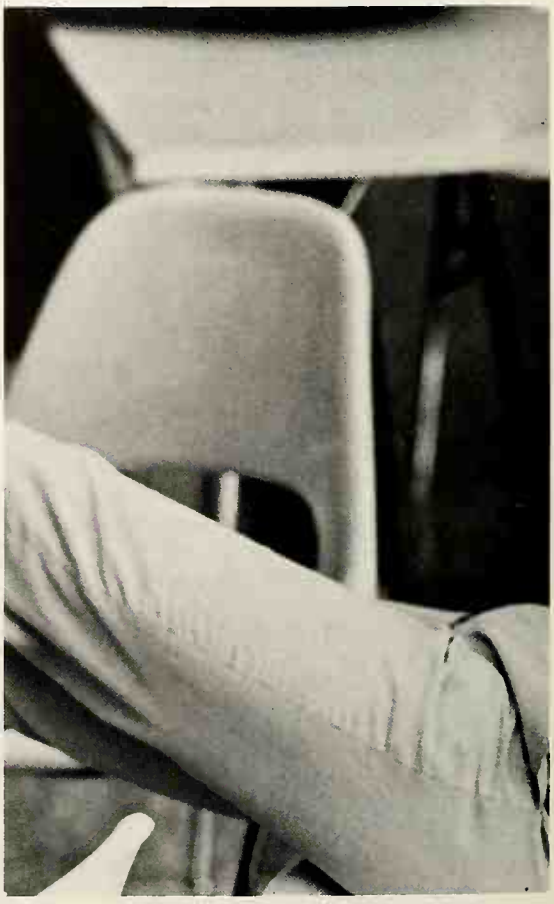

Susan Pockmire

Krista Poe

Michael Poinar

Patti Poulsen

Charles Powell

But No Brain

Anonymous

Jeffrey Prentice

James Psarras

Steven Puican

Ernest Puskas

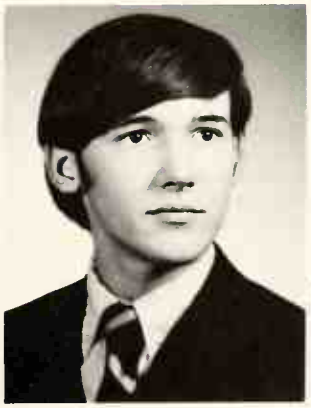

Hamilton Pyle

Frank Quatraro

Robert Radak

James Rand

Aaron Reaven

Thomas Reed

Donald Remark

Josephine Renzi

Bill Prekopa has eyes only for his chess board.

Nobody Can Give You

Jan Rhodenbaugh

Paula Riff

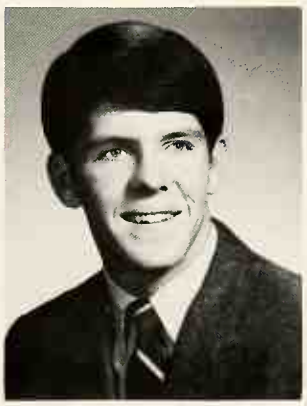

Daniel Riggs

Christine Robertson

John Roetzel

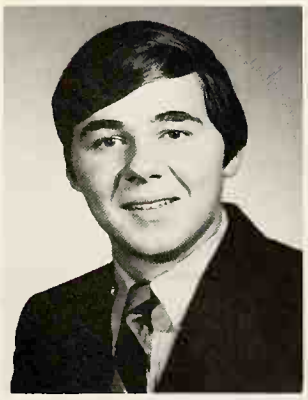

Terry Root

Harvey Rose

Wayne Rose

Robin Ross

Thomas Rozuk

Thomas Rupp

James Ryan

Richard Sable

Bonnie Saferstein

James Santrock

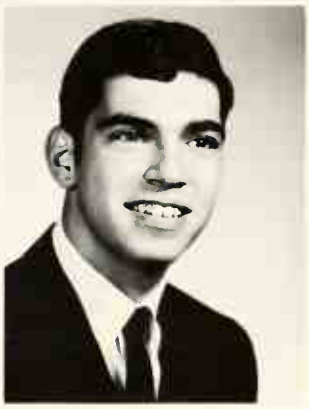

James Schifano

Georgene Schnorf

Sheryl Schoonover

Gary Schwartz

Wiser Advice Than Yourself

Cicero

William Seiler

Joseph Seitz

Ilona Seman

Beth Senser

Elizabeth Shepherd

Kathleen Shipman

Kathleen Shippy

George Shoemaker

David Shuber

The Strongest Man in the World

Dale Silver

Kathleen Singer

Kristin E. Singleton

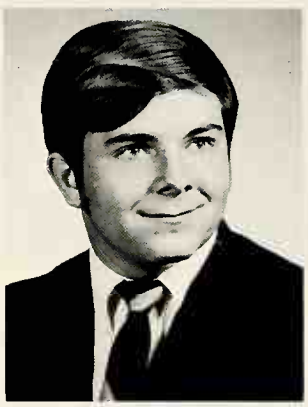

Gary Skinner

David Sloan

David Slusser

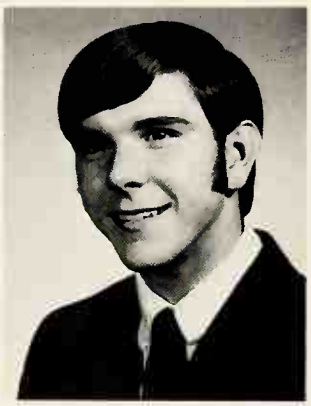

Douglas Smith

Melanie Smith

Lloyd Snell

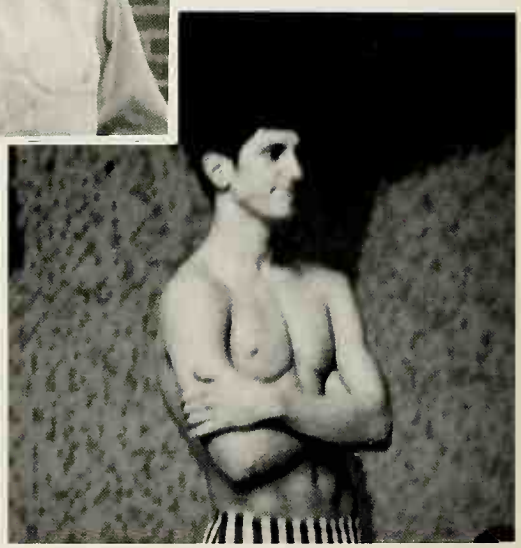

Richard Snyder

Suzanne Sollberger

Susan Spindler

Devra Spur

Andrew Stackel

Is He Who Stands Most Alone

Anonymous

Alex Stakleff

Richard Stanton

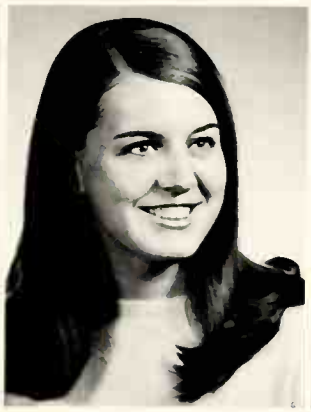

Janie Starcher

Marian Starner

Beverly Staubs

Timothy Steffensen

Harriet Stern

Neal Sternberg

Linda Stevenor

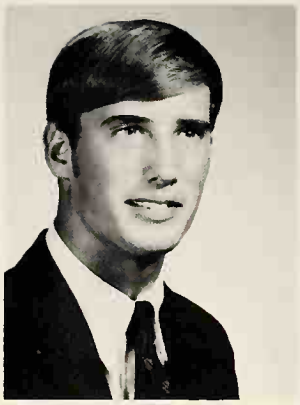

Robert Stevens

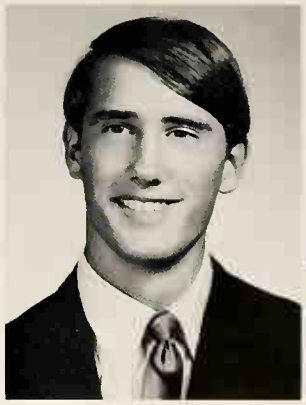

William Stevens

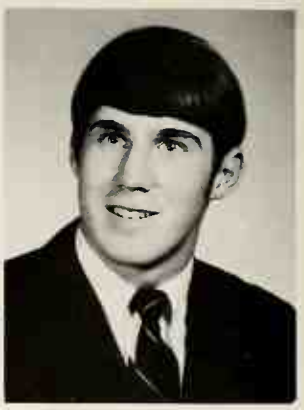

Peter Stoecklein

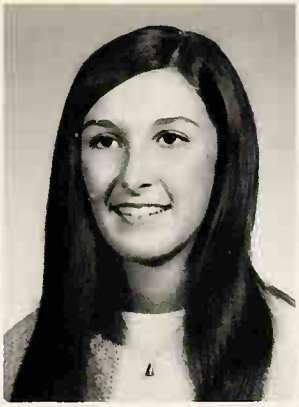

Sharon Stoner

Wendy Strachan

Barbara Stubbs

When Everyone Takes Care of Himself,

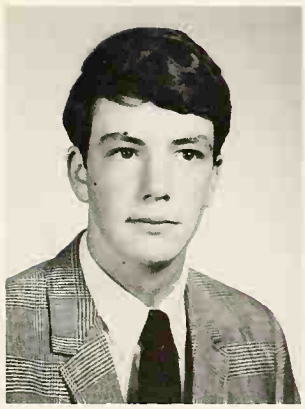

Joseph Stubbs

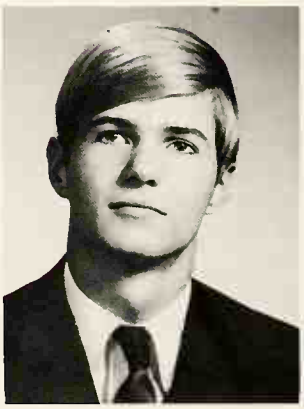

James Sugden

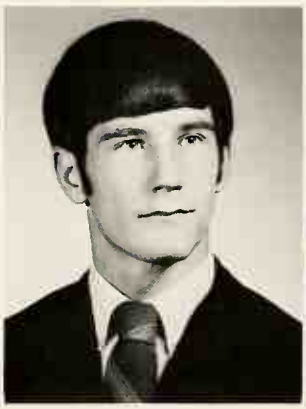

Richard Sutton

Susan Swartzlander

Kendra Sweeney

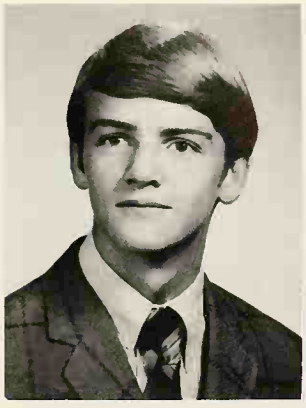

Craig Tasker

Earl Terwilliger

Linda Themley

Martha Thomen

Rebecca Tillet

Ellen Tillotson

Jeffrey Tilt

Gregory Timberlake

Daniel Towner

Two heads are better than one.

Care Is Taken of All

Anonymous

Christine Treml

Richard Trevaskis

Robert Trifonoff

Barbara Trumphour

James Turner

Ronald Tyulty

Diane Underwood

Vicky Vandall

Mary Velikoff

Donald Wagner

. . .Don't Be Afraid of Yourself,

Susan Walder

Hal Walker

Mona Warden

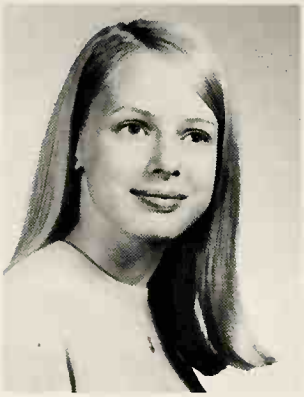

Nancy Warner

Richard Warsinsky

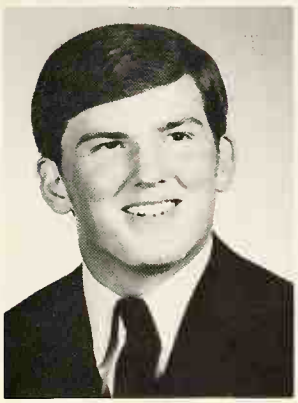

John Washburn

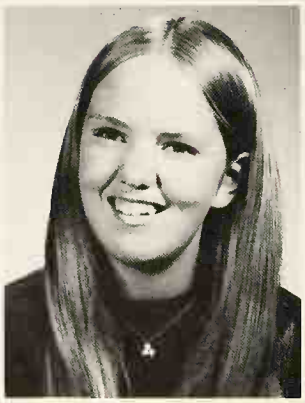

Marcia Watt

Deborah Weiner

David Weintraub

Susan Weisman

Donna Weldon

Meredith Boltz and Maggie Yount gossip during a scene from "Our Town."

Kathleen Wert

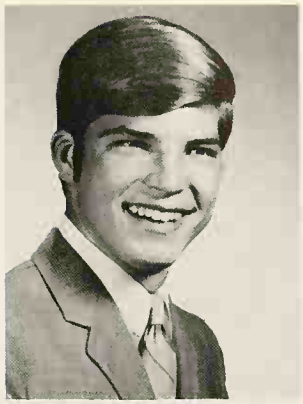

Gerald Weygandt

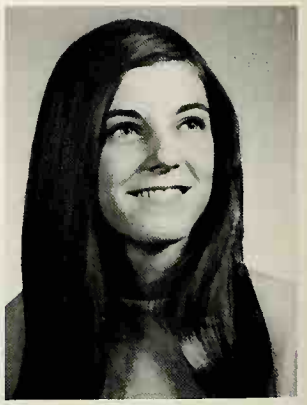

Christie White

Live Your Individuality to the Full–

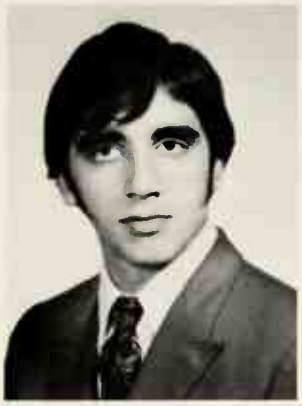

John Whitford

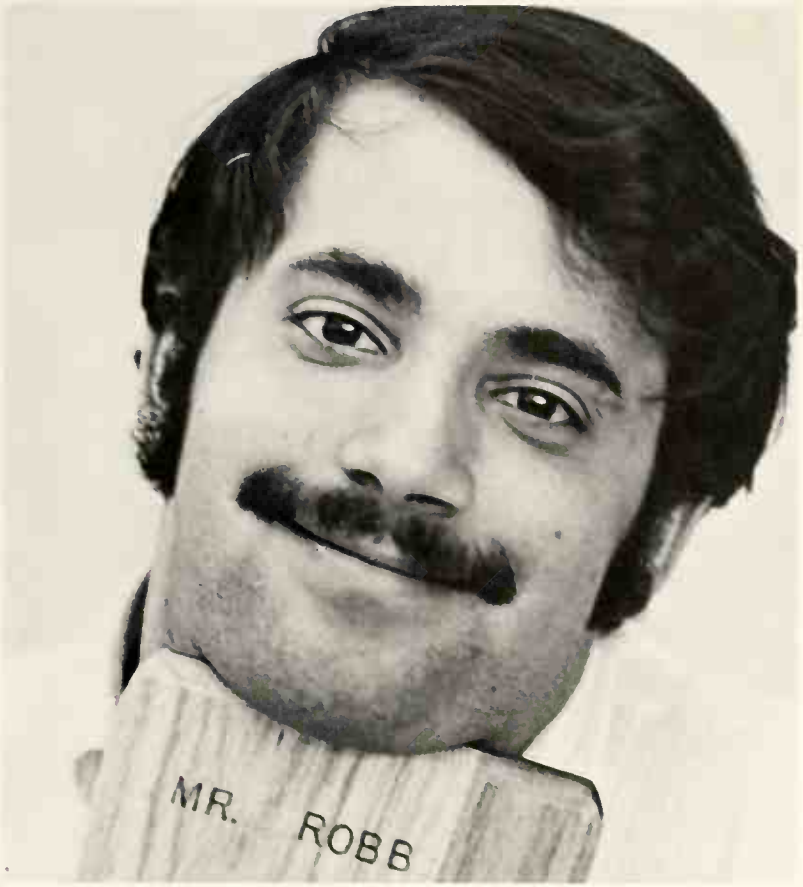

Dorothy Whitmer

David Wilburn

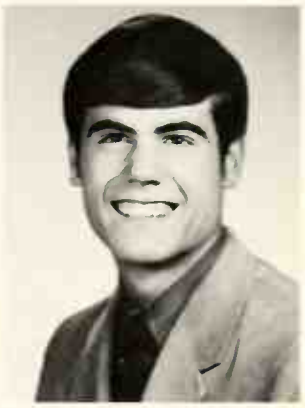

Frederick Wilcox

Karen Wilcox

Susan Willey

Cinda Williams

Linda Williams

Marjorie Williams

Mildred Williams

Thomas Williams

Brian Wilson

Deborah Wilson

Elizabeth Wince

Sharon Winer

Linda Wise

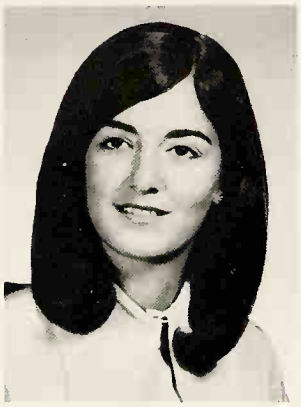

Mara Wish

Christopher Wolfe

But for the Good of Others

Dag Hammarskjold

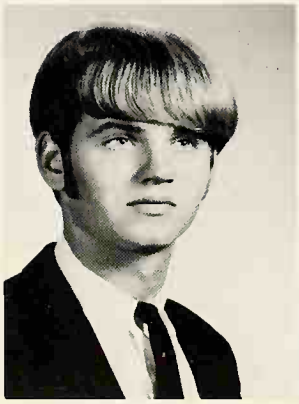

Walter Wolfe

David Wolfort

Barry Woll

Carl Yehnert

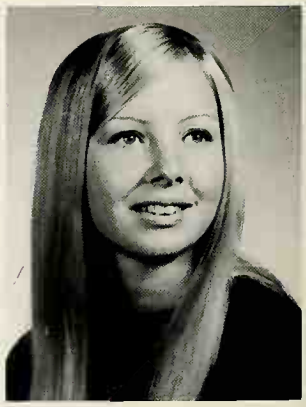

Judith Young

Margaret Yount

Carole Zachardy

Donald Zelenka

Wendy Zipper

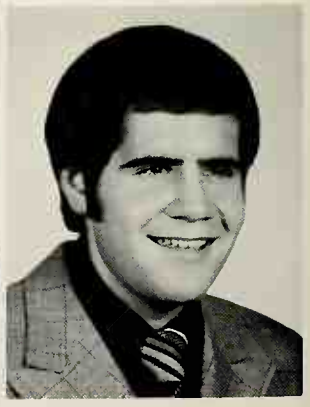

Lawrence Skorman

Also members of the Class of '70: David DeVries, Mark Ferrin David Green, Mark Gunderson, Robert Himmelright, Dana Irish, Taylor Jones, Doug Lester, James Leventhal, Margaret Love, Richard Manzoni, Paul Mavrides, Robert Miller, Douglas Neil Paddy, William Prekopa, Martina Raschke, Jarrett Rosenberg, Lawrence Salyer, William Schriener, Dennis Shoop, William Simmons, David Sugar, Barry Walker.

Newcomers are Gail Brubaker and Ann Kestner.

THE CAST

Our Town
by Thorton Wilder

Nearly everybody in "Our Town" goes to his grave married.

Simon Stimson, the town drunk, directs the choir.

THE CAST

Stage Manager	Dave Slusser
Dr. Gibbs	John Lacher
Joe Crowell	Alex Stakleff
Howie Newsome	Tom Hackim
Mrs. Gibbs	Meredith Boltz
Mrs. Webb	Maggi Yount
George Gibbs	John Guran
Rebecca Gibbs	Ann Davies
Wally Webb	Terry Gorbach
Emily Webb	Linda Williams
Professor Willard	Bob Good
Mr. Webb	Joe Seitz
Lady 1	Bert Hungerford
Man in the Auditorium	John Whitford
Lady 2	Debbie Weiner
Simon Stimson	Steve Joyce
Mrs. Soames	Paula Debnar
Constable Warren	Don Zelenka
Si Crowell	Dave Clark
Baseball Players	Greg Glomski
	Dave Clark
	Jim Gates
Joe Stoddard	Jim Kay
Sam Craig	Greg Glomski
Townspeople	Tom Reed
	Cindy Williams
	Debbie Weiner

The graveyard is the inevitable end for all the people of "Our Town."

Mrs. Soames gossips with the townspeople.

The public image that is so much a part of our life often blurs our concept of life. "Our Town" has no facade to speak of. It is simply a mirror of people. The characters in "Our Town" can move you to tears or shake you to laughter. They share with you their life — heart and soul. They let the viewer see their hatreds, their moments of joy, and their infinite love. "Our Town" is a play of you, a play of life and death.

FUN. . .GAMES. . .PRIZES

SENIOR CLASS WEEK 1970

Class week was a week of unwinding for the seniors before facing the rigors of exams, graduation and thoughts of the future. There wasn't anybody who didn't enjoy the chance to have a good time.

Happiness Runs

At Banquet, Prom

Class of 1970 Bids Farewell

SENIOR INDEX

ABDULLA, JOYCE . . . Hall Guard 4; Office Worker 3; Art Club 2; Booster Club 2; Special Projects Comm. 4

ADAMS, WILLIAM . . . French Club 2; Red Cross 3; Chaperone Comm. 4

ADLER, CAROL . . . A Capella Choir 3,4; Madrigals 4; Sophomore Choir 2; Book Store 4; FTA 4; Three-Thirty Club 2; Banquet Comm. 4

AGINS, GREGG . . . German Club 2; Red Cross 2; Chemistry Club 3; Current Events 3; JA 2,3,4; NHS 3,4; **Inklings** 2; **Voices** 3,4; 49ers 3; Activities Comm. 4

AKERS, JACK . . . Cross Country 2

ALBRIGHT, JOHN . . . Tennis 3,4; Senior H.R. Treas. 4; Chemistry Club 3,4; NFL 2,3,4; NHS 3,4; Special Projects Comm. 4

ALESSIO, TERESA . . . Athletic Sec. 2; Cheerleader 2,3; Student Council, Recording Sec. 4; Office Worker 3; Homecoming Court 3; May Court 4

ALEXANDER, LEE . . . A Capella Choir 2,3,4; Boys' Ensemble 4; Madrigals 3, 4; Musical Prod. 4; Sophomore Choir 2; Football 2; Track 2,3,4; Wrestling 3; JA 3,4; Chaperone Comm. 4

ALLEN, JANICE . . . Ski Club 2; H.R. Rep. 2; Office Worker 3; FTA 3; JA 3; Picnic Comm. 4; May Court Crowner 4

ALLISON, ANDREA . . . A Capella Choir 4; Glee Club 3; Musical Production 3,4; French Club 2,3; H.R. Rep. 3,4; Booster Club 2,3,4; FTA 4; **Focus** 3; Prom Comm. 4, Co-Chmn.

AMES, PHILIP . . . JA 3,4; Commencement Comm. 4

ANDRUS, BETTY . . . Catalina 2,3; Student Council 3; JA 3; Homecoming Court 3; Picnic Comm. 4

ARISON, BARBARA . . . Chemistry Club 3,4; FTA 4; NFL 2,3,4, Rec. Sec. 3, Pres. 4; NHS 3,4; **Focus** 3,4, Co-Ed. 4; Quill and Scroll 3,4; **Voices** 2,3,4; Activities Comm. 4; Class Gift Comm. 4, Co-Chmn.

ASHE, JOHN . . . Baseball 2,3,4; JA 2,3,4; Telephone Comm. 4

ASHLEY, JOAN . . . A Capella Choir 3,4, Sec. 4; Girls' Ensemble 2; Madrigal Singers 3,4; Musical Prod. 2,3,4; Soph. Choir 2; Athletic Sec. 3,4; Catalina 2,3,4; Spanish Club 2; Senior Class Play 3,4; Green and Gold Review 3; Booster Club 3; FTA 2; Tri-Hi-Y 3; Picture and Flower Comm. 4, Chmn.

ATHEY, DIANE . . . Cheerleader 2; Homecoming Court 2

AYLWARD, AILEEN . . . Booster Club 3; Class Week Comm. 4

BAER, RICHARD . . . Chemistry Club 3,4; NHS 3,4; **Volplane** 4; Special Projects Comm. 4

BALLARD, LESLIE . . . Band 3; Orchestra 2,3; Catalina 2,3,4; Guard 2,3,4; H.R. Rep. 2,4; Booster Club 4; Prom Comm. 4

BARNETT, BRUCE . . . German Club 2; Drama Club 4; Senior Class Play 4; Hall Guard 4; Chemistry Club 4; JA 3,4, Pres. 4; **Voices** 3,4; Cap and Gown Comm. 4, Co-Chmn.

BARTHOLMAE, REBECCA . . . Athletic Sec. 4; Catalina 2,3,4; Guard 2,3,4; Alt. H.R. Rep. Coalition; Red Cross 2; Booster Club 3; **Volplane** 4; Chaperone Comm. 4

BEARD, BARBARA . . . Senior Class Play 4; Commencement Comm. 4

BERGER, AUDREY . . . Spanish Club 3; Cafeteria 3; Red Cross 3; Art Club 4; Booster Club 2,3; Tri-Hi-Y 2; Picnic Comm. 4

BERK, LEONARD . . . Soccer 2,3,4; Swim Team 2; Track 2,3,4; German Club 2; **Focus** 2,3,4; Prom Comm. 4

BERRY, NANCY . . . French Club 2; Office Worker 3; Booster Club 2,3; FTA 3,4, Sec. 4; JA 4; Class Week Comm. 4

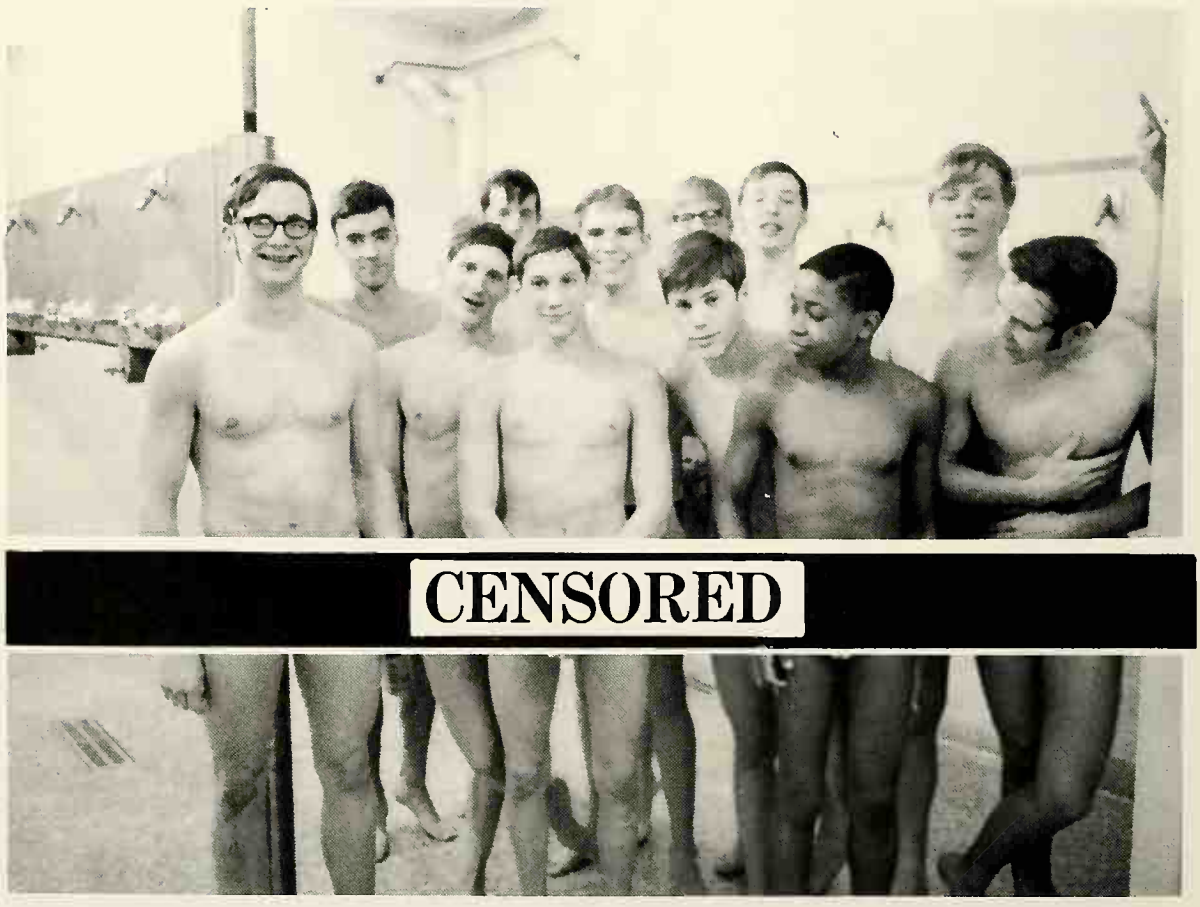

BEZBATCHENKO, MICHAEL . . Soph. Choir 2; Catalina 4; F-Club 3,4; Guard 2,3,4; Swim Team 2,3,4; Student Council 2,3,4, Treas. 4; Hi-Y 3,4; Class Week Comm. 4, Chmn.

BISHOP, MELISSA . . . Cheerleader 3, J.V. Co-Capt.; Special Projects Comm. 4

BLACK, MARY . . . GAA 3; Library Worker 3; Booster Club 2,3; JA 3; NFL 2; Zebras 3,4; 49ers 3,4; Senior Week Comm. 4

BLACK, ROBIN . . . Ski Club 2; FTA 2; Banquet Comm. 4

BLISS, ELAINE . . . Ski Club 3; Booster Club 2; Prom Comm. 4

BOLTZ, MEREDITH . . . GAA 2; Senior Class Play 4; Booster Club 3; JA 2,3,4, Pres. 4; Tri-Hi-Y 4; Banquet Comm. 4

BOND, MARYBETH . . . Ski Club 4; Senior Class V.Pres.; Student Council 2; Office Worker 3; Booster Club 2; FTA 2; JA 3,4; NHS 3,4; Three-Thirty Club 3; Focus 4; Homecoming Court 4; Zebras 3,4; 69ers 3,4; Anouncement Comm. 4, Chmn.

BOOTH, PATRICIA . . . Musical Prod. 2,3; Office Worker 3,4; Red Cross 2; Booster Club 2; JA 2; Prom Comm. 4

BOSHARA, LISA . . . Glee Club 3,4; Library Worker 3; Tri-Hi-Y 3,4, V. Pres. 4; Senior Class Play Comm. 4

BOSTICK, SHARON . . . Glee Club 3; Drama Club 4; Booster Club 2,3; FNA 3; FTA 3; JA 3; Tri-Hi-Y 2,3,4, Pres. 4; Telephone and Mailing Comm. 4, Chmn.

BOTNICK, STEPHEN . . . F-Club 2,3,4; Football 2,3,4, Co-Capt.; Track 2,3,4; Student Council 2,3; NHS 3,4; Night of Knights 3,4

BOUCHER, ROBERT . . . Football 2; Flowers and Pictures Comm. 4

BOWERS, LARRY . . . Soccer 2,3,4; Tennis 2,3,4; H.R. Rep. 2,3; Picnic Comm. 4, Chmn.

BRENNER, KENNETH . . . Concert Band 2,3,4; Dance Band 2,3,4; Marching Band 2,3,4; Music Prod. 2,3,4; Orchestra 2,3,4; Class Gift Comm. 4

BROWN, MARILYNN . . . Red Cross 2; Booster Club 2; Prom Comm. 4

BROWN, PAUL TIMOTHY . . . Hall Guard 2; JA 3; Class Week Comm. 4

BROWNE, STEPHANIE . . . Art Club 2,3,4; Photography Club 4; Senior Class Play Comm. 4

BROWNFIELD, WILLIAM . . . A Capella Choir 3; Soph. Choir 2; F-Club 2,3,4; Football 2,3,4; Wrestling 2,3,4; H.R. Rep. 4; Senior Class Play Comm. 4

BROWNSTEIN, JANET . . . GAA 2; Spanish Club 2,3; H.R. Rep. 2; Student Council 2; Counselor Aids 3,4; Booster Club 3; Tri-Hi-Y 4; Special Projects Comm. 4

BRUMBAUGH, STUART . . . Wrestling 3,4; Special Projects Comm. 4

BRUNO, KATHLEEN . . . Library Worker 3; Office Worker 4; Red Cross 2; Art Club 2,3; Booster Club 2,3,4; FTA 3; JA 2,3; Picnic Comm. 4

BUDAI, JOYCE . . . A Capella Choir 3, 4; Musical Prod. 2,3,4; Soph. Choir 2; GAA 2,3; French Club 2,3; Senior Class Play 4; Booster Club 2,3,4; FSA 3,4, Sec. 4; JA 3,4, Sec. 3; Senior Class Play Comm. 4

BURGNER, DEBRA . . . GAA 2; H.R. Rep. 3; Booster Club 2,3,4; JA 4, Treas.; Volplane 4; Prom Comm. 4; ASTP Tutor 3,4

BURROWBRIDGE, LYNN . . . Concert Band 2,3,4; Marching Band 2,3,4; Musical Prod. 3; GAA 2,3,4; H.R. Rep. 4; JA 3,4, Treas. 4; Picnic Comm. 4

BUXTON, ALBERT . . . Soccer 3,4; Library Worker 2; JA 2,3,4, Pres. 4; Class Week Comm. 4

CAIRL, DEBORAH . . . Athletic Sec. 2; GAA 2,3; Office Worker 3,4; Red Cross 4; Booster 2,3,4; Commencement Comm. 4

CAMPBELL, WILLIAM . . . French Club 3,4; Chemistry Club 3,4; Current Events Club 3,4, V.Pres. 4; Hi-Y 4; Voices 4; Activities Comm. 4; Class Week Comm. 4; Russian Club 4

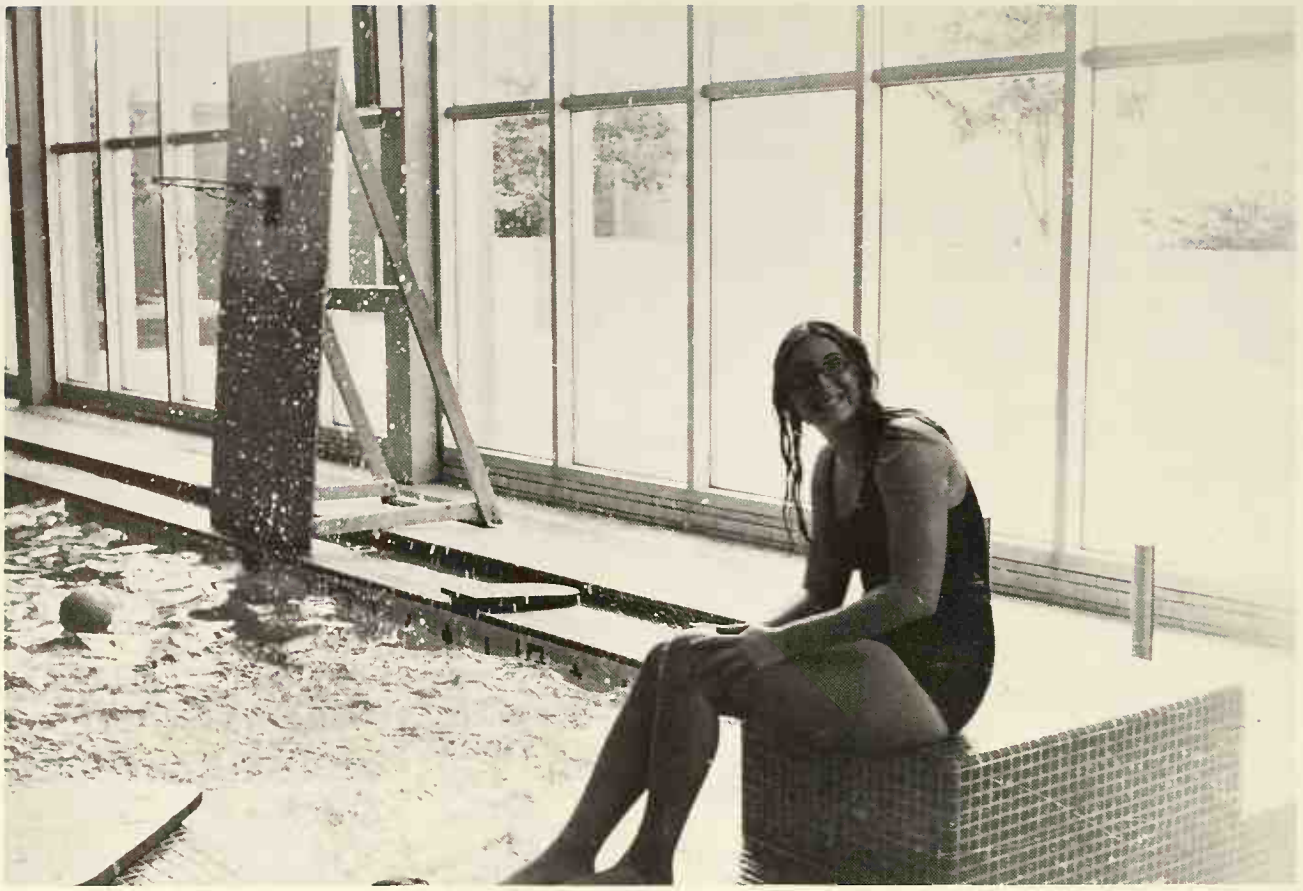

CARLSON, DONA . . . A Capella Choir 3,4; Glee Club 2; Musical Prod. 3,4; Athletic Sec. 4; Office Worker 4; Red Cross 3; Booster Club 2,3,4, V.Pres. 4; Homecoming Court 4, Crowner; Class Week Comm. 4

CARLSON, ELAINE . . . Catalina 4; GAA 2; Guard 2,3,4; Ski Club 2; Senior H.R. Treas. 4; Red Cross 2; Booster Club 2,3,4; FTA 3,4; JA 3,4, V.Pres. Manf.; Class Week Comm. 4

CASE, ROBERT . . . Soccer 2,3,4; Ski Club 2,3; Senior H.R. Treas. 4; JA 3,4, Pres. 4; NHS 3,4; Class Gift Comm. 4; ASTP Tutor 4

CASEY, CHRISTOPHER . . . Chorus 2; Soph. Choir 2; Football 2; Track 2; Red Cross 4; Hi-Y 3

CASTANARO, ROBERT . . . Track 2; JA 3; Commencement Comm. 4; Water Show Crew 2,3

CASULL, DEBORAH . . . Glee Club 3; Booster Club 2,3; Prom Comm. 4; Green and Gold Diggers 3

CHRISTY, ELAYNE . . . Mailing and Calling Comm. 4

CLARD, DAVID . . . Cross Country 2; Senior Class Play 4; H.R. Rep. 4; Picnic Comm. 4

CLAYMAN, LAWRENCE . . . Cross Country 2,3; Soccer 2,3; Track 2; Spanish Club 3,4; Dramatic Prod. 4; Current Events Club 4; Flowers and Pictures Comm. 4

CLEARY, MICHAEL . . . F-Club 4; Football 3,4; Swim Team 2; Tennis Team 2; 3,4; Swim Team 2; Tennis Team 2; H.R. Rep. 3; Cafeteria 3,4; Prom Comm. 4

COGAN, SHERRI . . . A Capella Choir 3,4, V.Pres. 4; Madrigal 3,4; Musical Prod. 3,4; Soph. Choir 2; H.R. Rep. 3,4; Office Worker 3; Booster Club 2; NHS 3,4

COLEMAN, JAMES . . . Ski Club 4; Hall Guard 4

CONNOR, WENDELIN . . . GAA 2; Booster Club 3,4; FTA 3,4; JA 2,3,4, Sec. 3,4; Class Week Comm. 4

COOK, BARBARA . . . A Cappella Choir 3,4; Glee Club 2; Musical Prod. 4; Ski Club 4; French Club 3,4; Senior Class Play 4; Booster Club 3; NHS 3,4; Class Gift Comm. 4

COOPER, MICHAEL LON . . . Soccer 2; Cafeteria 3,4; Chemistry Club 3,4; Chess Club 3

COOPER, ROBERT . . . F-Club 3; Football 2; Golf 3; Soccer 3; Track 2; Spanish Club 2; H.R. Rep. 2,4; Prom Comm. 4

COUP, MICHAEL . . . A Capella Choir 4; Boys' Ensemble 4; Track 4

COWLEY, PAMELA . . . Concert Band 2,3,4; Marching Band 2,3,4; Art Club 2; JA 4; Class Gift Comm. 4

COX, MARY PATRICIA . . . French Club 2; Booster 2,3,4; FTA 2,4; JA 2,3,4, Pres. 4; NHS 3,4; **Focus** 3; Quill and Scroll 3,4; **Volplane** 4, Co-Ed. 4; Activities Comm. 4; Special Projects Comm. 4, Co-Chmn. 4

CROSBY, MELANIE . . . Ski Club 2; Booster Club 2,3; JA 3; Class Gift Comm. 4

CROYSDALE, VICTORIA SUE . . . Glee Club 2,3; Cafeteria 2,3; Red Cross 2; Current Events Club 3; JA 2

DAILY, MARK . . . Concert Band 2,3; Marching Band 2,3; Catalina 4; F-Club 3,4; Guard 2,3,4; Swim Team 2,3,4; Hi-Y 4

DARRELL, LORAINE . . . A Capella Choir 3,4; Musical Prod. 2,3,4; Soph. Choir 2; Guard 3,4; Red Cross 3; Booster Club 2,3,4; Telephone and Mailing Comm. 4

DAUGHERTY, DAVID . . . Hall Guard 4; Special Projects Comm. 4

DAVIES, ANN . . . A Capella Choir 3,4; Musical Prod. 3,4; Soph. Choir 2; Senior Class Play 4; Tri-Hi-Y 4; Commencement Com. 4

DAVIS, REBECCA . . . French Club 2,3; Art Club 2,3,4; Booster Club 2,3; FTA 4; Prom Comm. 4

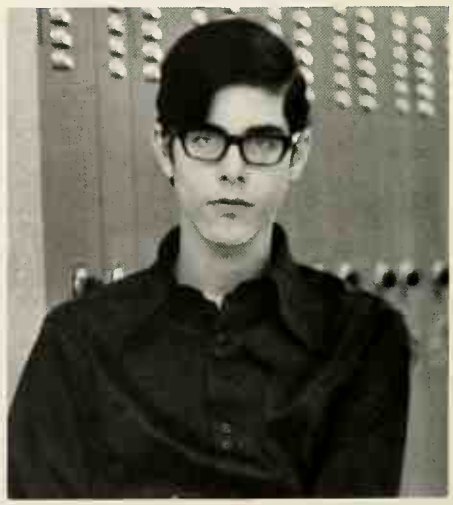

DAWSON, PAMELA . . . A Capella Choir 3,4; Soph. Choir 2; Spanish Club 3,4; FNA 4; Class Week Comm. 4

DEBNAR, PAULA . . . Ski Club 3; French Club 3; Student Council 3,4, Pres. 4; JA 3; NHS 3,4; Zebras 3; 59ers 3; Telephone and Mailing Comm. 4

DENHOLM, HEATHER . . . Musical Prod. 4; Spanish Club 2; Hall Guard 3; Booster Club 4; FNA 4; JA 2,3,4; Tri-Hi-Y 4

DENHOLM, JEFFREY . . . Tennis Team 4

DETWEILER, JAMES . . . Cross Country 2,3,4, Co-Capt.; F-Club 2,3,4; Track 2; H.R. Rep. 2,4; Chemistry Club 3,4; Current Events Club 4; NHS 3,4; Commencement Comm. 4, Chmn.

DILLINGHAM, JEFFREY . . . Catalina 4; F-Club 2,3,4; Swim Team 2,3,4, Capt. 4; NHS 3,4; Class Week Comm. 4, Chmn.

DORSEY, RUSSEL . . . Audio-Visual 3, 4; Class Week Comm. 4

DREWS, MARK . . . A Capella Choir 2,3; Boys' Ensemble 2,3; Soph. Choir 2; Special Projects Comm. 4

DULL, MARK . . . A Capella Choir 3; Boys' Ensemble 3; Dance Band 2; Concert Band 2,3,4; Marching Band 2,3,4; Musical Prod. 2,3,4; Swim Team 2; Dramatic Prod. 3,4, Director; Senior Class Play 4; Senior H.R. Treas. 4; Focus 3,4; Quill and Scroll 3,4; Senior Class Play Comm. 4, Co-Chmn.

DURBER, JANE . . . Catalina 2,3,4; Guard 2,3,4; Picnic Comm. 4

DURKEE, PATRICIA . . . Guard 4

EDGAR, ALAN . . . Catalina 4; Guard 2,3,4; Swim Team 2,3,4; Spanish Club 2; H.R. Rep. 4; Hi-Y 3,4

EDLING, JEANETTE . . . Catalina 2,3,4; Guard 2; Red Cross 2; Prom Comm. 4

EISENHART, ERIC . . . A Capella Choir 4; Boys' Ensemble 3,4; Soph. Choir 2; Soccer 3,4

EKUS, ROBIN . . . French Club 2,4; Spanish Club 2,3; Booster Club 2,3; Class Gift Comm. 4

ELMER, PETER . . . Ski Club 2,3,4; Picnic Comm. 4

EMICH, ELISE . . . Concert Band 2,3,4; Marching Band 2,3,4; Majorette 3,4, Head 4; Musical Prod. 4; Guard 3,4; H.R. Rep. 3; Office Worker 3,4; Booster Club 3,4; FTA 2; NHS 3,4; Tri-Hi-Y 3; Homecoming Court 4; May Court 3; Activities Comm. 4; Green and Gold Diggers 3,4; Announcement Comm. 4, Co-Chmn.

FARKAS, KENNETH . . . Art Club 4; Chaperone Comm. 4

FEARING, GREGORY . . . Art Club 4

FEATHERSTONE, DEBRA . . . Athletic Sec. 3,4; Senior Class Play, Student Director; Office Worker 4; Booster Club 3,4; Tri-Hi-Y 4; Senior Class Play Comm. 4, Chmn.

FEHR, DONALD . . . Chorus 2; Musical Prod. 2; Special Projects Comm. 4

FERRIN, MARK . . . Concert Band 2,3, 4; Marching Band 2,3,4

FESLAR, LARRY . . . Wrestling 3,4

FIOCCA, MARK . . . Special Projects Comm. 4

FORD, BRADFORD . . . Football 3; Stage Crew 2; Hall Guard 2; Red Cross 3; Cap and Gown Comm. 4

FOREMAN, GREGORY . . . F-Club 2,3, 4; Football 2,3,4; Wrestling 2,3,4; Hall Guard 4; Special Projects Comm. 4

FORESTER, WILLIAM . . . F-Club 2,3, 4; Football 2,3,4; Ski Club 2,3; Track 2,3; Wrestling 2,3,4; Student Council 4; Hall Guard 4; Night of Knights 2, 3,4, Crowner 4; Class Gift Comm. 4, Chmn.

FORTNOFF, ALAN . . . Cap and Gown Comm. 4

GARFINKEL, ROBERT . . . Tennis 3,4; Wrestling 2,3; Telephone and Mailing Comm. 4

GARGANO, CHRISTOPHER . . . Chess Club 4; JA 2,3,4, V.P. of Manf. 4; Telephone and Mailing Comm. 4

GATES, JAMES . . . Concert Band 2,3,4; Dance Band 3,4; Marching Band 2,3,4; Orchestra 2,3; Latin Club 2; Special Projects Comm. 4

GAYNOR, MICHAEL . . . A Capella Choir 3,4; Boys' Ensemble 4; Chorus 2,3,4; Musical Prod. 4; Soph. Choir 2; Senior Class Play Comm. 4

GEORGE, GREGORY . . . Cafeteria 2; Red Cross 2,3,4; Senior Class Play Comm. 4

GERTZ, MARK . . . Concert Band 2,3,4; Marching Band 2,3,4; Musical Prod. 3; Current Events Club 4, Chmn. of Sec.; Commencement Comm. 4

GILLMAN, SUSAN . . . A Capella Choir 3,4; Concert Band 2,3,4; Madrigal Singers 3,4; Marching Band 2,3,4; Musical Prod. 3; Ski Club 2,3; French Club 3; Booster Club 2,3; JA 2,3,4; V.Pres. Sales 3

GIORGIO, MICHAEL . . . Dance Band 2; Marching Band 2,3,4; Class Gift Comm. 4

GOLD, TEDRA . . . JA 3, Ass't Treas.

GOLDFARB, MARK . . . Baseball 2; F-Club 2,3,4; Golf 4; Soccer 2; Wrestling 2

GOOD, ROBERT . . . A Capella Choir 4; Marching Band 3; Musical Prod. 4; Soph. Choir 2; Drama Club 4; Dramatic Prod. 3; Current Events Club 3; JA 2,3, V.Pres. 3; NFL 2,3,4; **Focus** 3,4; Senior Class Play Comm. 4

GORBACH, TERRY . . . Wrestling 4; JA 2,3; Zebras 4; Class Gift Comm. 4

GORDON, MARGARET . . . Booster Club 2,3; FTA 3,4, V.Pres. 4; Special Projects Comm. 4

GOULD, BARBARA . . . GAA 4; Dramatic Prod. 3; Cafeteria 4; Art Club 2,3,4; Booster Club 4; Current Events Club 4

GOULD, PAMELA . . . A Capella Choir 3,4; Soph. Choir 2; Athletic Sec. 4; Senior H.R. Treas. 4; H.R. Rep. 4; Booster Club 2,3,4, Sec. 3; Tri-Hi-Y 2; Prom Comm. 4

GRAVES, MARGOT . . . Glee Club 2; Ski Club 2; French Club 3; Red Cross 3,4; Booster Club 3; JA 2, Sec.; Picnic Comm. 4

GREEN, DAVID . . . Musical Prod. 2,3,4

GRIEWANK, MARILYN . . . Athletic Sec. 3,4; French Club 3; H.R. Rep. 2,4; Office Worker 3,4; Booster Club 2,3,4; FTA 3,4, Pres. 4; Flowers and Pictures Comm. 4

GRIFFITHS, DEBRA . . . GAA 2,3; Office Worker 2; Red Cross 2,3; Booster Club 2,3; FTA 2,3; Tri-Hi-Y 2,3; Senior Class Play Comm. 4

GURAN, JOHN . . . A Capella Choir 3, 4; Boys' Ensemble 2,3,4; Madrigal Singers 3,4; Soph. Choir 2; F-Club 2,3,4; Football 2,3,4, Capt. 4; Track 2,3,4; H.R. Rep. 2; Red Cross 3; NHS 3,4; Banquet Comm. 4, Co-Chmn.

GUTSHALL, THOMAS . . . Concert Band 2,3,4; Dance Band 3,4; Marching Band 2,3,4; Cap and Gown Comm. 4

HACKETT, MARTHA . . . Catalina 2; GAA 2,3; Guard 2; Spanish Club 2; H.R. Rep. 2; Booster Club 2; FTA 2; JA 2; May Court 2

HACKIM, KATHLEEN . . . GAA 2,3; French Club 2; Office Worker 2; Red Cross 2; Booster Club 2,3,4; FTA 2,3, 4; JA 2; Tri-Hi-Y 2,3,4; Senior Week Comm. 4

HACKIM, THOMAS . . . French Club 2,3,4, V.Pres. 3; Drama Club 4, Treas.; Senior Class Play 4; Senior H.R. Treas. 4; H.R. Rep. 2,3,4; Current Events Club 2,3; JA 3; Photography Club 4, V.Pres.; **Volplane** 4; Senior Class Play Comm. 4; Congress of H.R. Rep. 4, Treas.

HACKIM, VICTORIA . . . Senior Class Play 4; Booster Club 3,4; FTA 4, Parliamentarian; Tri-Hi-Y 4; Prom Comm. 4

HALL, DAVID . . . Concert Band 2,3,4; Marching Band 2,3,4; Senior H.R. Treas. 4; Current Events Club 4; NHS 3,4; Commencement Comm. 4

HALSEY, WILLIAM . . . Concert Band 2,3,4; Dance Band 4; Marching Band 2,3,4; Musical Prod. 2,3,4; Orchestra 2, 3,4; Current Events Club 4, Chmn.; JA 4, Production Manager; **Voices** 4; Class Week Comm. 4

HAMAD, DAVID . . . Football 2,3; Wrestling 2,3; JA 2; Activities Comm. 4; Outdoor Education Counselor

HAMPTON, DEBRA . . . GAA 2,3,4; Guard 4; Spanish 2; H.R. Rep. 4; Cafeteria 3; Red Cross 2; Booster Club 2,3; JA 3, Treas.; Telephone and Mailing Comm. 4

HANSEN, KATHRYN . . . Spanish Club 3,4; Office Worker 4; FNA 2,3,4, Sec. 3, V.Pres. 4; JA 3; Special Projects Comm. 4

HANSEN, ULLA . . . GAA 2; French Club 2,3; German Club 2; Library Worker 3; FNA 3,4, Sec. 4; FTA 3; NHS 3,4; Zebras 4

HARBY, WILLIAM . . . Concert Band 2,3,4; Marching Band 2,3,4; Class Week Comm. 4

HARDIE, PATRICIA . . . **Focus** 3,4; FTA Tutor 4

HART, STEVEN . . . Football 2; Swim Team 3

HARTELUST, ANNELIES . . . Cheerleader 2; Guard 3; H.R. Rep. 2; JA 3, Corresponding Sec.; Telephoning and Mailing Comm. 4

HARVEY, JANE . . . Class Week Comm.

HATCH, NANCY . . . A Capella Choir 3,4; Chorus 3,4; Musical Prod. 2,3,4; Soph. Choir 2; Spanish Club 2; H.R. Rep. 2,3; Red Cross 2; Booster Club 2; JA 4; Activities Comm. 4; Special Projects Comm. 4

HAYES, MICHAEL . . . French Club 2; JA 2,3,4

HAYS, PAMELA . . . Spanish Club 4; Booster Club 3; Class Week Comm. 4

HEIDISH, GEORGE . . . Catalina 4; F-Club 4; Guard 2,3,4; Swim Team 2,3,4; Tennis 2; Cafeteria 2; Hi-Y 2,3,4; Class Week Comm. 4

HEISHMAN, CAROL . . . French Club 3; FTA 4; JA 3,4, Treas. 4; Banquet Comm. 4

HERMAN, ELLEN . . . GAA 2; Guard 2,3; H.R. Rep. 3; Picnic Comm. 4, Chmn.

HESLOP, TIMOTHY . . . F-Club 3,4; Football 2,3; Track 3,4; JA 3; Volplane 4; Picnic Comm. 4

HILL, DONALD . . . Basketball 2,3,4; Cross Country 2,3; Track 2

HIMMELRIGHT, GEORGE . . . Football 2,3; Outdoor Education Counselor 4

HIMMELRIGHT, ROBERT . . . Soccer 2,3,4; Art Club 4; Prom Comm. 4

HOLLINGER, PEGGY . . . Concert Band 2,3,4; Marching Band 2,3,4; Majorette 4; Musical Prod. 3,4; H.R. Rep. 4; Booster Club 2,3; JA 3,4, Personnel Director 4; Special Projects Comm. 4

HORNING, BRADLEY . . . F-Club 2,3,4; Football 2,3,4; Track 2,3,4; Wrestling 2,3; H.R. Rep. 2; Hall Guard 2,3

HUDSON, DIANE . . . French Club 2,3; Art Club 2,3; JA 2,3; Volplane 4; Class Week Comm. 4; May Court 4

HUGG, BARBARA . . . Library Worker 3; Office Worker 3; FNA 3,4, Pres. 4; Tri-Hi-Y 2,4; Special Projects Comm. 4

HUNTER, JUDITH . . . Musical Prod. 2; GAA 2; French Club 2; Office Worker 4; Booster Club 2,3; Prom Comm. 4; Canned Food Drive and Candy Sales 4, Chmn.

HUNYADI, JAMES . . . Orchestra 2,4; Chemistry Club 3; Cap and Gown Comm. 4

HUTCHINSON, THOMAS . . . A Capella Choir 4; Boys' Ensemble 3,4; Banquet Comm. 4

ISROFF, DEBRA . . . Calalina 2,3; Guard 2,3; French Club 2; Office Worker 3

JANUSCKIEWICZ, KIMBERLY . . . A Capella Choir 3,4; Concert Band 3,4; Marching Band 3,4; Musical Prod. 3,4; Soph. Choir 2; GAA 2; Library Worker 2,3; Booster Club 2,3; FNA 4; JA 2; Tri-Hi-Y 2,3,4, Chaplain; Senior Class Play Comm. 4

JENKINS, LAURA . . . GAA 2; Senior Class Play 4; Office Worker 4; Booster Club 2,3,4; FTA 4; Prom Comm. 4

JENNINGS, BRIAN . . . F-Club 4; Golf 2,3,4

JETTER, MELISSA . . . Athletic Sec. 2; GAA 2,4; Senior H.R. Treas. 4; H.R. Rep. 2,4; Homecoming Court 2; Commencement Comm. 4, Chmn.

JOHNSON, DAVID . . . A Capella Choir 4; Boys' Ensemble 3,4; Football 4; Commencement Comm. 4

JOHNSON, PATRICIA . . . Athletic Sec. 3,4; Catalina 2,3,4, Assistant Synchronized Chmn. 4; GAA 2; Guard 2,3,4; German Club 2; Stage Crew 4; Booster Club 2,3; FTA 2; Class Week Comm. 4

JOHNSON, THOMAS . . . Football 2; Wrestling 2,3; Telephone and Mailing Comm. 4

JOSEPH, JANE . . . A Capella Choir 3,4; Chorus 3,4; Spanish Club 3; Red Cross 2,3; Art Club 4; Booster Club 2,3,4, Pres. 3; Current Events Club 3,4; FTA 4; Tri-Hi-Y 4; Activities Comm. 4, Chmn.

JOYCE, STEVEN . . . Ski Club 3,4; Picnic Comm. 4; Nat. Merit Semi-Finalist

KALKOPHEN, STEPHEN . . . Soccer 3,4; Tennis 2,3,4; Chemistry Club 3,4, Pres. 4; Chess Club 2,4; Hi-Y 3,4, Pres. 4; Photography Club 3; Activities Comm. 4; Commencement Comm. 4

KATZ, JEFFREY . . . Swim Team 3; Picnic Comm. 4

KAUFMAN, BARRY . . . Spanish Club 3; Banquet Comm. 4

KAY, JAMES . . . Focus 4

KELLERMAN, ROBERT . . . H.R. Treas. 4; Hall Guard 2; Focus 4

KELLEY, DANIEL . . . JA 2,3,4, Pres. 4; Volplane 4; Class Play Comm. 4

KEMP, STEPHEN . . . Concert Band 2, 3,4; Dance Band 2,3,4; Marching Band 2,3,4; Orchestra 3,4; Basketball 2; Track 2,3,4; Picnic Comm. 4

KESLAR, KRISTINE . . . A Capella Choir 3; Chorus 2,3; Soph. Choir 2; Catalina 2,3,4; GAA 4; Guard 4; H.R. Rep. 3; Office Worker 4; Red Cross 2; Booster Club 2,3,4, Treas. 3; FTA 4; Prom Comm. 4

KIEFER, DAVID . . . Cafeteria 2,3,4; Banquet Comm. 4

KING, DEBRA . . . GAA 2; Drama Club 3; JA 4

KISTLER, MICHAEL . . . H.R. Rep. 2; Cafeteria 2; Banquet Comm. 4

KNUDSON, THOMAS . . . Concert Band 2,3,4; Marching Band 2,3,4; Baseball 2,3,4; F-Club 2,3,4; Ski Club 2,3

KOLTNOW, RONALD . . . Spanish Club 3; Audio-Visual 2

KONSTAND, ROBERT . . . A Capella Choir 3; Soph. Choir 2; F-Club 2,3,4; Wrestling 2,3,4; Senior H.R. Treas. 4; Class Gift Comm. 4

LABAY, JOSEPH . . . Soph. Choir 2; Track 2

LACHER, JOHN . . . Concert Band 2,3,4; Dance Band 3,4; Marching Band 2,3,4; Musical Prod. 3,4; Orchestra 3,4; Ski Club 2; Senior Class Play 4; JA 2,3,4, Pres. 3,4; NHS 3,4; Class Gift Comm. 4

LAHMAN, JEAN . . . GAA 2; Spanish Club 2; Bookstore 3; Office Worker 4; Booster Club 2,3; Class Week Comm. 4

LANCASTER, ROBERT . . . Swim Team 4; H.R. Rep. 4; Photography Club 4; Class Week Comm. 4

LANNING, MALCOLM . . . Swim Team 2,3; Special Projects Comm. 4; Water Polo 4

LARSEN, BEVERLY . . . GAA 2,3,4; Guard 3,4; French Club 2; Library Worker 3,4; NHS 4; Activities Comm. 4

LEKAS, NICHOLAS . . . Concert Band 2,3; Marching Band 2,3; Cross Country 3,4, Co-Capt. 4; F-Club 2,3,4; Soccer 2; Track 2,3,4; Hall Guard 4

LENEHAN, DANIEL . . . French Club 3; Chemistry Club 4; Current Events Club 3,4

LESHIN, MARTIN . . . Concert Band 2,3,4; Marching Band 2,3,4; Musical Prod. 2,3,4; Orchestra 2,3,4; Chemistry Club 3,4; Chess Club 3,4; Photography Club 4

LESTER, DOUGLAS . . . Baseball 2; Football 2; H.R. Rep. 3

LEVENTHAL, JAMES . . . Basketball 3; Football 3; Track 3; Red Cross 4

LEVY, ROBERT . . . Ski Club 2,3,4, Pres. 3,4; H.R. Rep. 2,3,4; NHS 3,4; **Focus** 2,3,4, Managing Ed. 3, Sports Ed. 4; 49'ers 4; Activities Comm. 4; Prom Comm. 4, Chmn.; P.A. Announcements 4

LINDSAY, GAIL . . . GAA 2; Spanish Club 2; FTA 3; Three-Thirty Club 3; Tri-Hi-Y 2,4

LINNANE, SUSAN . . . Spanish Club 2, 3,4; H.R. Rep. 4; Book Store 4; Booster Club 2,3; FTA 2,3,4; JA 2; Banquet Comm. 4

LISLE, CHRISTINE . . . A Capella Choir 3,4 Chorus 3; Musical Prod. 3; Soph. Choir 2; GAA 4; Guard 3,4; Booster Club 2,3,4; JA 4; Tri-Hi-Y 2; Baccalaureate Comm. 4; May Court 4

LODWICK, EVANGELINE . . . GAA 4

LOGAN, THOMAS . . . A Capella Choir 2,3,4; Boys' Ensemble 4; Soph. Choir 2; Swim Team 2,3,4; H.R. Rep. 3; Class Week Comm. 4

LOOMIS, ANNE . . . Athletic Sec. 3; Catalina 2,3,4; GAA 2; Guard 2,3,4, Pres. 4; Spanish Club 2; Stage Crew 4; Booster Club 2,3; Activities Comm. 4; Class Week Comm. 4

LOVE, MARGARET . . . Art Club 4

LUCK, CATHRYN . . . French Club 2,3; Booster Club 2,3,4; FTA 3; **Focus** 3,4; Class Week Comm. 4

LUCK, JOEL . . . Soccer 2,3,4, Capt. 2,3; French Club 2; H.R. Rep. 2,3, Alt. 3; Booster Club 2; Chemistry Club 4; Tri-Hi-Y 2; Class Gift Comm. 4

LUFF, MARTHA . . . GAA 4; Senior Class Play 4; Library Worker 3; Art Club 2; Booster Club 2,3

LUKITY, JEFFREY . . . Red Cross 3; Special Projects Comm. 4

LUND, MICHAEL . . . Baseball 2; Stage Crew 2,3,4, Manager 4

LUPO, JOANNE . . . GAA 2,3; Ski Club 2,3,4; Spanish Club 2; Booster Club 2,3; Current Events Club 3; JA 2; Class Week Comm. 4

MAYER, KAREN . . . Library Worker 3; Booster Club 3; FNA 4; JA 2; Tri-Hi-Y 2,4; Activities Comm. 4

McALONAN, DAVID . . . Golf 4; Swim Team 2,3,4; Spanish Club 2,3,4, Treas. 3, Pres. 4; Senior H.R. Treas. 4; Booster Club 2,3; Activities Comm. 4

McCARTHY, LORETTA . . . Concert Band 2,3,4; Marching Band 2,3,4; Spanish Club 2,3; Library Worker 3; Booster Club 3; Chemistry Club 3; JA 3; Announcement Comm. 4

MANZONI, RICHARD . . . Football 2,3, 4; Track 2; Wrestling 2

MARIANNI, DOLORES . . . Dramatic Prod. 3; H.R. Rep. 3; JA 2,3; Biology Club 2

MAVRIDES, PAUL . . . Art Club 2,4; Current Events Club 2,4; **Focus** 4, Cartoonist; Student Coalition 4; Senior Class Play Comm. 4

MAY, BEVERLY . . . French Club 2,3; Spanish Club 3; Booster Club 2,3; **Volplane** 4

McDONALD, MARY ANN . . . GAA 2,3; French Club 2,3,4, Program Chmn. 3; Russian Club 4; Chemistry Club 3; FNA 3,4, Treas. 4; FTA 3; NHS 3,4; Picnic Comm. 4

McELROY, KURT . . . Class Week Comm. 4

McGARRY, KATHLEEN . . . Spanish Club 4; Library Worker 4; FNA 3,4; JA 2,3; Picnic Comm. 4

McGRAW, SARA . . . Concert Band 2,3,4; Marching Band 2,3,4; Musical Prod. 3,4; Orchestra 3,4; French Club 2,3; Senior Class Play 4; Senior H.R. Treas. 4; H.R. Rep. 3; Booster Club 2,3; Chemistry Club 3; JA 2,3,4; NFL 2; NHS 3,4, V.Pres. 4; Announcement Comm. 4, Co-Chmn.

MIRMAN, KEITH . . . Hall Guard 2,3,4; Red Cross 2; JA 2; Pictures and Flowers Comm. 4

MITCHELL, JEFFREY . . . A Capella Choir 2,3,4; Boys' Ensemble 3,4; Soph. Choir 2; Baseball 2,3,4; F-Club 2,3,4; Football 2,3,4; Pictures and Flowers Comm. 4

MOOREHOUSE, ANNE . . . Concert Band 2,3,4; Marching Band 2,3,4; Catalina 3,4; H.R. Rep. 2; Picnic Comm. 4

MORAN, THERESA . . . A Capella Choir 3,4; Madrigal Singers 3; Musical Prod. 2,3,4; Soph. Choir 2; Booster Club 2; Pictures and Flowers Comm. 4 ; May Queen 4

MORISSETTE, PAUL . . . Stage Crew 2,3; Audio-Visual 2,3,4; Hall Guard 2; Photography Club 4

NIXON, RICHARD . . . A Capella Choir 3; Soph. Choir 2; F-Club 4; Football 4; Soccer 2; Telephoning and Mailing Comm. 4

NUZUM, DEBRA . . . Chorus 2; Spanish Club 2; Art Club 2; Booster Club 2,3; JA 2

OBERHOLTZ, KAREN . . . French Club 3,4; Drama Club 4; H.R. Rep. 2; Office Worker 4; Art Club 4; Booster Club 2,3,4; Current Events Club 4; FTA 4; Tri-Hi-Y 4; Telephoning and Mailing Comm. 4

McMULLEN, KATHLEEN . . . A Capella Choir 3,4; Glee Club 2; Musical Prod. 3; Guard 2,3,4; Booster Club 2; JA 2; Zebras 4

MERROW, WADE . . . F-Club 4; Football 3,4; Ski Club 3,4; Track 2,3,4; Class Week Comm. 4

MERZWEILER, VICKI . . . A Capella Choir 3,4; Soph. Choir 2; French Club 2; Booster Club 3,4; Special Projects Comm. 4

MICHAEL, STEVEN . . . Baseball 2,3; Cross Country 2,3,4; F-Club 2,3,4; Track 4; Senior Class Play 4; H.R. Rep. 2,4; Class Gift Comm. 4

MILLER, DENISE . . . Concert Band 2, 3,4; Marching Band 2,3,4; GAA 2; French Club 2; Booster Club 2; JA 2,3; Senior Class Play Comm. 4

MILLER, JACQUELINE . . . Spanish Club 2; Art Club 2,3,4; Booster Club 2; Special Projects Comm. 4

MILLER, PATRICIA . . . Spanish Club 3; Booster Club 2,3,4; Tri-Hi-Y 2; Picnic Comm. 4

MILLER, STEPHANIE . . . Spanish Club 2,3,4; Library Worker 3,4; Booster Club 3; Picnic Comm. 4

MORGAN, JOHN . . . Concert Band 2,3,4; Marching Band 2,3,4; Soccer 4; Ski Club 3,4; Banquet Comm. 4

MORT, MICHAEL . . . Art Club 4; FTA 4; Banquet Comm. 4

MOTEL, NANCY . . . Cafeteria 3,4; Banquet Comm. 4

MULLINS, NANCY . . . Catalina 2,3,4; GAA 2,3,4, Sec. 3, V.Pres. 4; Library Worker 3; Booster Club 2,3,4; Tri-Hi-Y 2

MUNTEAN, SUSAN . . . Athletic Sec. 2,3; GAA 2,3,4; Guard 2,3,4; French Club 2; Spanish Club 2,3; H.R. Rep. 2; Student Council 4, Corresponding Sec.; Booster Club 2,3; NHS 3,4; Banquet Comm. 4, Chmn.

MUROWSKI, LINDA . . . GAA 4; Spanish Club 2; FSA 4; Prom Comm. 4

MURPHY, MARK . . . Wrestling 2

MURTHA, LYNN . . . Cafeteria 2; Hall Guard 3; Art Club 2,3,4; Booster Club 2; JA 2; Baccalaureate Comm. 4

MYERS, JANE . . . Athletic Sec. 4; Catalina 2,3; Guard 2; JA 2; Activities Comm. 4; Picnic Comm. 4

O'DELL, ANNE . . . French Club 2; Red Cross 2,3, Pres. 3; FNA 4; FTA 4; JA 3; Activities Comm. 3

OLDFIELD, RENEE . . . A Capella Choir 3; Glee Club 2; Musical Prod. 3; Athletic Sec. 3,4; Cheerleader 3,4; Spanish Club 3; Red Cross 2,3,4; Art Club 2; Booster Club 2,3; FTA 3,4; Tri-Hi-Y 2,4; Commencement Comm. 4

OSTROV, STEVEN . . . Basketball 2,3,4; F-Club 2,3,4; Track 2,3,4; Student Council 2,4; Zebras 3,4, Chmn.; 59ers 3,4; Prom Comm. 4

PACE, HUGH . . . Baseball 2,3,4; Basketball 2,3,4, Co-Capt. 4; Cross Country 2,3,4; F-Club 2,3,4; H.R. Rep. 3; Night of Knights 2,3,4; Commencement Comm. 4

PALCHICK, BRYCE . . . F-Club 2,3,4; Swim Team 2,3,4; Senior Class Pres.; Student Council 3; NHS 3,4; Night of Knights 2,3,4; Zebras 3,4

PARKER, CINDY . . . Athletic Sec. 4; Catalina 2; Cheerleader 3; JA 2; Tri-Hi-Y 2; Class Week Comm. 4

PARKER, NANCY . . . A Capella Choir 3,4; Chorus 2; Catalina 3; French Club 3; Spanish Club 4; Current Events Club 3,4, V.Pres. 4; FTA 4; JA 3

PATTERSON, ARTHUR . . . Baseball 4

PENCE, DAVID . . . Soccer 2,3,4; Ski Club 2; Wrestling 3,4; H.R. Rep. 4; Prom Comm. 4

PERFECT, MICHAEL . . . Cafeteria 2; Hall Guard 3; Art Club 4; Class Week Comm. 4

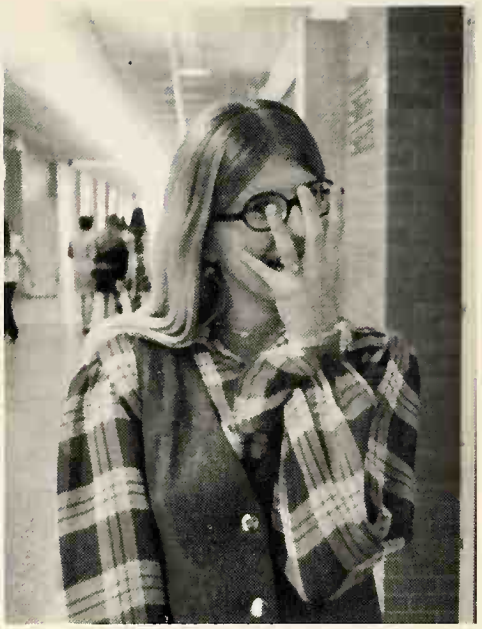

PETERSON, JAMES . . . Baseball 2; F-Club 2,3,4; Soccer 2,3,4, Capt. 3,4; Wrestling 2,3,4, Co-Capt. 4; German Club 2; H.R. Rep. 3,4; Student Council 4; Hi-Y 2,3; Night of Knights 3,4; Pictures and Flowers Comm. 4

PILLIOD, CHRISTINE . . . GAA 2; Ski Club 3; Hall Guard 3; JA 3; Announcements Comm. 4

PINION, GERI . . . Booster Club 3,4; FSA 3,4; Announcements Comm. 4

PLATNER, FRANCES . . . Catalina 3,4; Guard 4; Library Worker 4; Tri-Hi-Y 2

PLAZZO, ROBERT . . . Pictures and Flowers Comm. 4

POCKMIRE, SUSAN . . . Ski Club 2,3; Bookstore 4; Library Worker 3; Red Cross 2; Art Club 4; Booster Club 2,3; Photography Club 4, Sec.; Tri-Hi-Y 2; Volplane 4; Senior Class Play Comm. 4

POE, KRISTA . . . Catalina 2,3,4, Sec.-Treas. 4; Spanish Club 2; Senior H.R. Treas. 4; Commencement Comm. 4, Co-Chmn.

POULSEN, PATTI JO . . . Senior Class Play 4; Office Worker 4; FSA 4; Class Week Comm. 4

PRENTICE, JEFFREY . . . Hall Guard 3,4; JA 2

PSARRAS, JAMES . . . Cross Country 3,4; F-Club 3; Track 2; French Club 3,4, V.Pres. 4; Senior H.R. Treas. 4; Hall Guard 4; Chemistry Club 3,4; Current Events Club 4; NHS 3,4

PUSKAS, ERNEST . . . Basketball 2,3,4

RADAK, ROBERT . . . Concert Band 2,3,4; Dance Band 3; Marching Band 3,4; Orchestra 3; Senior Class Play 4; Stage Crew 3,4; Audio-Visual 2,3; Chess Club 2,3; Photography Club 4; Class Play Comm. 4

REAVEN, AARON . . . Drama Club 4; NHS 4; Zebras 4

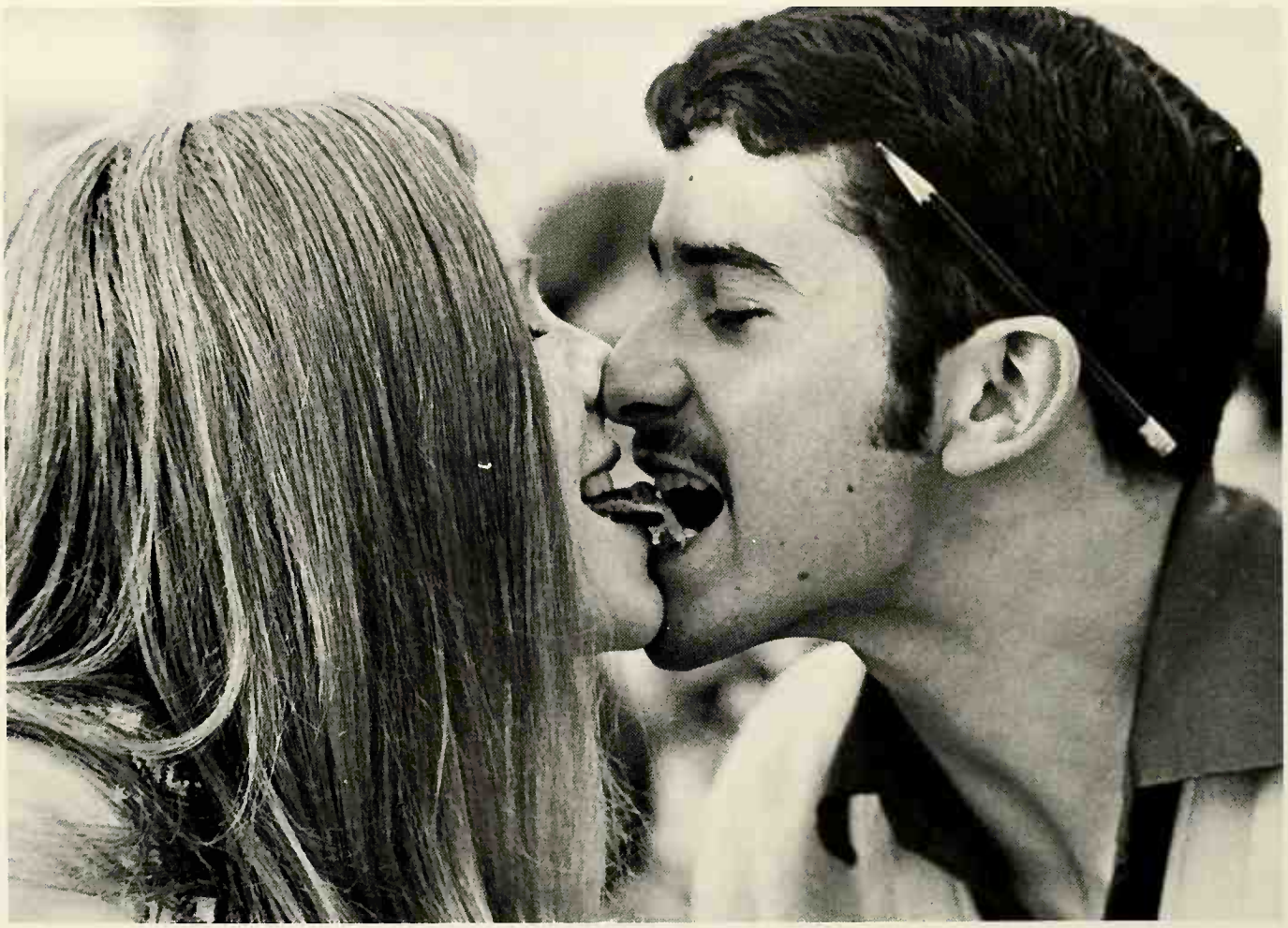

REED, THOMAS . . . Cross Country 3; Track 2,3; Senior Class Play 4; Flowers and Pictures Comm. 4

RENZI, JOSEPHINE . . . Chorus 2; Musical Prod. 2; Athletic Sec. 2; Cheerleader 4; GAA 2,3,4; H.R. Rep. 2; Office Worker 2; Booster Club 2,3,4; Tri-Hi-Y 4

RHODENBAUGH, JAN . . . Ski Club 2; Art Club 3,4; Booster Club 2; JA 2; ASTP Tutor 4; DWF Club 4

RIGGS, DANIEL . . . Baseball 2,3,4; F-Club 2,3,4; Football 2,3,4; H.R. Rep. 2,3,4; Picnic Comm. 4

ROBERTSON, CHRISTINE . . . French Club 2,4; Boster Club 2,3,4; Chess Club 2,4, Treas. 4; FTA 3,4; JA 4; Senior Class Play Comm. 4

ROCK, LESLIE . . . Concert Band 2,3,4; Marching Band 2,3,4; Musical Prod. 3,4; Banquet Comm. 4; Green and Gold Diggers 3,4

ROSE, HARVEY . . . Catalina 2,3,4; F-Club 2,3,4; Swim Team 2,3,4, Manager; H.R. Rep. 4; Hi-Y 3; Special Projects Comm. 4, Chmn.

ROSE, WAYNE . . . A Capella Choir 3,4; Boys' Ensemble 2,3,4; Musical Prod. 2,3,4; Soph. Choir 2; Swim Team 2,3, Asst. Manager 3; Audio-Visual 2,3,4; Red Cross 2

ROZUK, THOMAS . . . Basketball 2,3,4; F-Club 2,3,4; Football 2,3,4

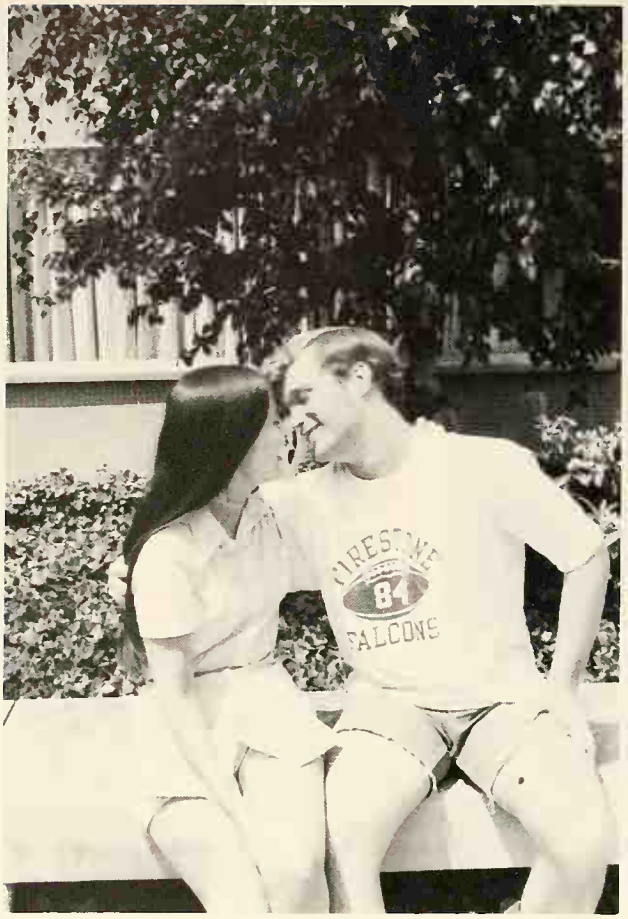

RUPP, THOMAS . . . Concert Band 2; Marching Band 2

RYAN, JAMES . . . Cross Country 2,3; Track 2,3,4; H.R. Rep. 2,3; Hall Guard 3

SALYER, LAWRENCE . . . Ski Club 4; Flowers and Pictures Comm. 4

SCHIFANO, JAMES . . . Class Week Comm. 4

SCHNORF, GEORGENE . . . GAA 3,4; Guard 4; Booster Club 2; Photography Club 3,4; Announcements Comm. 4

SCHOONOVER, SHERYL . . . Chorus 2; Catalina 4; GAA 2; Guard 2,3,4; Ski Club 2,3,4; Red Cross 3; Booster Club 2,3,4; Tri-Hi-Y 2; Activities Comm. 4

SCHWARTZ, GARY . . . Current Events Club 4; Class Week Comm. 4

SEILER, WILLIAM . . . A Capella Choir 3,4, Pres. 4; Boys' Ensemble 3,4; Madrigal Singers 4; Musical Prod. 3,4; Dramatic Prod. 3; Senior Class Play 4; Art Club 2; Booster Club 2,3; Activities Comm. 4; Senior Class Play Comm. 4

SEITZ, ANDREW . . . A Capella Choir 3,4; Boys' Ensemble 2,3,4; Musical Prod. 3,4; Soph. Choir 2; Dramatic Prod. 3,4; Senior Class Play 4; Senior H.R. Treas. 4; Art Club 4; Booster Club 2,3,4; Senior Class Play Comm. 4, Chmn.

SEMAN, ILONA . . . H.R. Rep. 2; Picnic Comm. 4

SENSER, BETH . . . Book Store 4; Library Worker 3,4; FTA 4; Prom Comm. 4

SHEPHERD, ELIZABETH . . . Concert Band 2,3,4; Marching Band 2,3,4; Musical Prod. 3,4; Orchestra 3,4; Catalina 2,3,4; Guard 2,3,4, Recording Sec. 4; Booster Club 3; Class Week Comm. 4

SHIPMAN, KATHLEEN . . . GAA 2; Booster Club 2,3; JA 4, Sec.; **Volplane** 4; Class Week Comm. 4

SHIPPY, KATHLEEN . . . Musical Prod. 2,3; Orchestra 2,3; Guard 3,4; H.R. Rep. 2,3,4, Pres. 4; Student Council 4, V.Pres.; Booster Club 2,3; Activities Comm. 4, Chmn.; Commencement Comm. 4; Student Coalition 4, Recording Sec.

SHOEMAKER, GEORGE . . . Concert Band 2,3; Marching Band 2,3; Audio-Visual 2,3,4; Announcements Comm. 4

SHOOP, DENNIS . . . F-Club 4; Football 2,4; Track 2,3,4; Senior Class Play 4; H.R. Rep. 4

SHUBER, DAVID . . . Baseball 2,3,4; F-Club 4; Football 2,3,4; H.R. Rep. 4

SILVER, DALE . . . GAA 2,3, Treas. 3; Guard 4; H.R. Rep. 2; Student Council 2; Office Worker 4; JA 2; Tri-Hi-Y 2; Homecoming Court 4, Queen; May Court 3

SINGER, KATHLEEN . . . GAA 3; JA 2,3; NFL 2,3, Corres. Sec. 2; **Focus** 2,3, Managing Ed. 2, News Ed. 3; **Quill and Scroll** 3,4; **Voices** 2; **Volplane** 4, Co-Ed.; Activities Comm. 4

SKINNER, GARY . . . F-Club 3,4; Football 2,3,4; H.R. Rep. 2,3; Cap and Gown Comm. 4

SKORMAN, LARRY . . . Latin Club 4; H.R. Rep. 2; Red Cross 2; Cap and Gown Comm. 4

SLOAN, DAVID . . . Senior Class Treas.; Student Council 4

SLUSSER, DAVID . . . Concert Band 2, 3,4; Dance Band 2,3,4; Marching Band 2,3,4; Orchestra 2,3,4, Pres. 4

SMITH, DOUGLAS . . . Catalina 4; F-Club 3,4; Guard 2,3,4; Ski Club 2; Swim Team 2,3,4; Hi-Y 3,4; Cap and Gown Comm. 4

SMITH, MELANIE . . . Musical Prod. 2, 3,4; Orchestra 2,3,4; Book Store 4; FNA 2; JA 2,3; Prom Comm. 4

SNELL, LLOYD . . . A Capella Choir 2,3,4; Boys' Ensemble 2,3,4; Chorus 2, 3,4; Glee Club 2,3,4; Madrigal Singers 3,4; Musical Prod. 2,3; Soph. Choir 2; Senior Class Play 3; Cap and Gown Comm. 4

SOLLBERGER, SUZANNE . . . A Capella Choir 3; Glee Club 2; Booster Club 2,3; FNA 2,3,4; Tri-Hi-Y 2,3; Prom Comm. 4

SPINDLER, SUSAN . . . Catalina 3,4; GAA 2,3,4; Guard 3,4; Booster Club 2,3,4; NHS 3,4; Prom Comm. 4

SPURR, DEVRA . . . Banquet Comm. 4

STACKEL, ANDREW . . . Soccer 3,4; H.R. Rep. 3; NHS 3,4, Pres. 4; Flowers and Pictures Comm. 4

STAKLEFF, ALEX . . . Concert Band 2; Dance Band 2; Marching Band 2; Orchestra 2; F-Club 2; Swim Team 2; Track 2

STARCHER, JANIE . . . A Capella Choir 2,3,4; Musical Prod. 2,3; Student Council 2,3; Office Worker 2; Tri-Hi-Y 2,3

STARNER, MARIAN . . . GAA 4; French Club 2,3,4, Program Chmn. 3, Pres. 4; Chemistry Club 3; NHS 3,4; **Volplane** 4; Activities Comm. 4; Banquet Comm. 4; Lab Asst. 4

STAUBS, BEVERLY . . . GAA 2,3,4; Spanish Club 3,4; Library Worker 3,4; Current Events Club 4; FTA 4; Special Projects Comm. 4

STERN, HARRIET . . . Athletic Sec. 4; Cheerleader 2; Guard 2,3,4; Spanish Club 3; H.R. Rep. 4; Book Store 4; Booster Club 3,4; FTA 4; Senior Class Play Comm. 4

STERNBERG, NEIL . . . F-Club 2,3,4; Soccer 2; Track 2; Wrestling 2,3,4; H.R. Rep. 4; Audio-Visual 2,3; Hall Guard 3

STEVENOR, LINDA . . . GAA 4; Latin Club 2; H.R. Rep. 4; Library Worker 2

STEVENS, ROBERT . . . Hall Guard 4; Booster Club 4; Activities Comm. 4

STOECKLEIN, PETER . . . Baseball 3; F-Club 3,4; Football 2,3,4; Swim Team 2; Wrestling 3,4; Senior H.R. Treas.; Red Cross 2; JA 2; Baccalaureate Comm. 4

STONER, SHARON . . . A Capella Choir 3,4, Accompanist; Madrigal Singers 3, 4; Musical Prod. 2,3,4, Accompanist; Soph. Choir 2; GAA 2,3,4, Treas. 3, Pres. 4; Booster Club 2,3; Activities Comm. 4; NHS 3,4, Sec. 4; Baccalaureate Comm. 4

STRACHAN, WENDY . . . Catalina 2; H.R. Rep. 2; Red Cross 2,3; Booster Club 2; Picnic Comm. 4

STUBBS, BARBARA . . . Spanish Club 2,3,4; Hall Guard 2; Tri-Hi-Y 4

STUBBS, JOSEPH . . . Spanish Club 3; Hall Guard 2; Booster Club 2

SUGDEN, JAMES . . . Cross Country 2,3,4; F-Club 2,3,4; Soccer 3; Track 2,3,4; H.R. Rep. 2; Hi-Y 3; JA 3

SUTTON, RICHARD . . . A Capella Choir 2,3,4; Boys' Ensemble 4; Concert Band 2; Dance Band 2; Musical Prod. 4; Football 2 Golf 2; Student Council 4; Current Events Club 3; FTA 4; NFL 4; NHS 3,4, Treas. 4; Zebras 4; Cap and Gown Comm. 4, Co-Chmn.; Student Coalition 4, V.Pres.

SWARTZLANDER, SUSAN . . . GAA 2,3; Booster Club 2,3; JA 2; **Volplane** 4; Baccalaureate Comm. 4

SWEENEY, KENDRA . . . Athletic Sec. 4; French Club 2,3; Senior H.R. Treas.; Booster Club 2; Tri-Hi-Y 2; Special Projects Comm. 4, Chmn.

TASKER, CRAIG . . . Cross Country 2, 3; Wrestling 2,3; Senior Class Play

TERWILLIGER, EARL . . . Soccer 2; Chemistry Club 3,4, V.Pres. 4; Chess Club 2,4

THEMLEY, LINDA . . . Spanish Club 2; Art Club 2

THOMEN, MARTHA . . . Library Worker 4; Announcements Comm. 4

TILLOTSEN, ELLEN . . . GAA 2,3; Spanish Club 2; Hall Guard 4; Booster Club 2; Tri-Hi-Y 2,3; Announcements Comm. 4

TILT, JEFFREY . . . A Capella Choir 4; Boys' Ensemble 4; Chorus 4; Glee Club 4; Musical Prod. 2,3,4; Wrestling 3, Manager; Stage Crew 2,3,4; Cafeteria 4; Red Cross 4; Chess Club 2,3,4, V. Pres. 3, Pres. 4; JA 3; Zebras 4

TIMBERLAKE, GREGORY . . . Basketball 2; F-Club 2,3,4; Football 2,3,4; Night of Knights 2,3,4; Flowers and Pictures Comm. 4

TOWNER, DANIEL . . . Chemistry Club 3

TREML, CHRISTINE . . . Concert Band 2,3,4, Sec. 4; Marching Band 2,3,4; Majorette 3,4; Musical Prod. 4; Green and Gold Diggers 4; Catalina 2,3,4; French Club 2,3; H.R. Rep. 2; Homecoming Court 4; May Court 3; Cap and Gown Comm. 4

TREVASKIS, RICHARD . . . H.R. Rep. 2; Cap and Gown Comm. 4

TRIFONOFF, ROBERT . . . Cafeteria 4

TRUMPHOUR, BARBARA . . . Cap and Gown Comm. 4

TURNER, JAMES . . . Hi-Y 3,4, Treas. 4; JA 4, Pres.

TYULTY, RONALD . . . Basketball 2,3,4; Cross Country 2,3

VELIKOFF, MARY . . . Red Cross 2; Booster Club 3; FTA 4; Cap and Gown Comm. 4

WAGNER, DONALD . . . Basketball 2,3, Manager 3

WALDER, SUSAN . . . Senior Class Play 4; H.R. Rep. 2; Office Worker 3,4; Booster Club 3; JA 2; Announcements Comm. 4

WALKER, BARRY . . . Hall Guard 4

WALKER, HAL . . . Cross Country 3, Manager; Stage Crew 2,3; Audio-Visual 2,3,4

WARDEN, MONA . . . GAA 2,3; French Club 2,3; Office Worker 3,4; Booster Club 2; JA 3; Tri-Hi-Y 2; Announcements Comm. 4

WARNER, NANCY . . . A Capella Choir 3,4; Glee Club 4; Musical Prod. 2,3,4; Soph. Choir 2; Dramatic Prod. 3; Senior Class Play 4; Senior Class Sec.; H.R. Rep. 3,4; NHS 3,4; Prom Comm. and Senior Class Play Comm. 4

WARSINSKY, RICHARD . . . JA 3, Asst. Treas.; NHS 3,4

WASHBURN, JOHN . . . F-Club 3,4; Football 3,4; Soccer 2; Track 2,3,4; Wrestling 2; Hi-Y 2; **Focus** 3,4; Quill and Scroll 3,4; **Volplane** 4; Picnic Comm. 4

WATT, MARCIA . . . GAA 2; Ski Club 3; Spanish Club 3; Red Cross 2; Booster Club 2,3; Tri-Hi-Y 2; Cap and Gown Comm. 4

WEINER, DEBORAH . . . Concert Band 2,3,4, V.Pres. 4; Dance Band 3,4; Marching Band 2,3,4, V. Pres. 4; Musical Prod. 3,4; Orchestra 3,4; Ski Club 2,3; Spanish Club 2; Drama Club 4, Sec.; Senior Class Play 4; Senior H.R. Treas. 4; Booster Club 2,3; JA 3; NFL 2,3; Banquet Comm. 4

WEINTRAUB, DAVID . . . Hall Guard 2,3; Hi-Y 3; French Club 2; Spanish Club 2

WEISMAN, SUSAN . . . **Focus** 3; Quill and Scroll 4; **Volplane** 4; Class Gift Comm. 4

WELDON, DONNA . . . GAA 2; Art Club 3; Booster Club 3; JA 3; Flowers and Pictures Comm. 4

WEYGANDT, GERALD . . . A Capella Choir 3; Boys' Ensemble 2,3; Soph. Choir 2; Picnic Comm. 4

WHITE, CHRISTIE . . . A Capella Choir 3,4; Soph. Choir 2; Athletic Sec. 4; Catalina 4; GAA 2; Guard 4; Booster Club 3,4; Prom Comm. 4

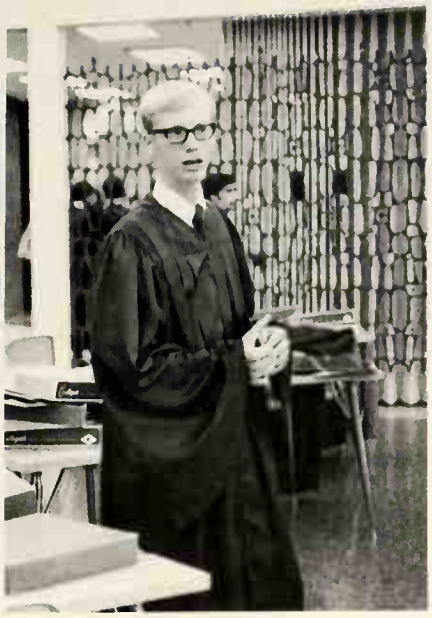

WHITFORD, JOHN . . . Musical Prod. 4; Swim Team 2; JA 3,4, V.Pres. Manf.

WHITMER, DOROTHY . . . GAA 4; French Club 3; Stage Crew 4; Booster Club 3,4; Chemistry Club 3; NHS 3,4; **Inklings** 2,3; Baccalaureate Comm. 4, Chmn.

WILBURN, DAVID . . . Chorus 3; Soph. Choir 2; Basketball 2; Football 2; H.R. Rep. 4; Picnic Comm. 4

WILCOX, ALAN . . . Soccer 2,3,4; Current Events Club 4; NHS 3,4; Class Week Comm. 4

WILCOX, KAREN . . . Catalina 2,3,4, Pres. 4; Guard 2,3,4; H.R. Rep. 4; Booster Club 2,3; Class Week Comm. 4

WILLEY, SUSAN . . . German Club 2,3; Chemistry Club 3,4, Sec.-Treas. 3,4; FTA 2,4; NFL 2,3,4, V.Pres. 3, Capt. 4; NHS 3,4; **Focus** 3,4, Co-Ed. 4; **Inklings** 2; Quill and Scroll 3,4; **Voices** 3,4; Activities Comm. 4; Baccalaureate Comm. 4, Co-Chmn.

WILLIAMS, CINDA . . . A Capella Choir 3,4; Musical Prod. 3,4; Soph. Choir 2; Drama Club 3,4; Green and Gold Review 3; NHS 3,4; Picnic Comm. 4

WILLIAMS, LINDA . . . A Capella Choir 3,4; Musical Prod. 3,4; Soph. Choir 2; Drama Club 3,4; Senior Class Play 4; Green and Gold Review 3; Art Club 4; Senior Class Play Comm. 4

WILLIAMS, THOMAS . . . Baseball 3; Basketball 3; Cross Country 3; Senior H.R. Treas. 4; H.R. Rep. 2,3; Red Cross 2; JA 3; Picnic Comm. 4

WILSON, BRIAN . . . Catalina 4; F-Club 3,4; Guard 2,3,4; Swim Team 2,3,4; Spanish Club 2,3; Hi-Y 2,3,4; JA 2

WILSON, DEBORAH . . . Booster Club 2; Current Events Club 4; FSA 3,4, Treas. 4; Telephone and Mailing Comm. 4

WINCE, ELIZABETH . . . Catalina 2,3; Guard 2; JA 2

WINER, SHARON . . . Art Club 3,4; Booster Club 3,4; Class Week Comm. 4

WISE, LINDA . . . Baccalaureate Comm. 4

WISH, MARA . . . French Club 2,3,4; German Club 2; Booster Club 3; Picnic Comm. 4, Co-Chmn.

WOLFE, CHRISTOPHER . . . A Capella Choir 2,3; Soph. Choir 2; Basketball 2,3,4; Cross Country 3,4; F-Club 2,3,4; Track 2; NHS 3,4; Night of Knights 4, King

WOLFORT, DAVID . . . Wrestling 2; French Club 2; Spanish Club 3,4

WOLL, BARRY . . . F-Club 2,3,4; Track 2,3,4; Class Gift Comm. 4

YEHNERT, CARL . . . Cross Country 2,3,4, Co-Capt. 4; F-Club 2,3,4; Track 2,3,4; Senior H.R. Treas. 4; H.R. Rep. 3; Chemistry Club 3,4; Current Events Club 4; NHS 3,4; Commencement Comm. 4

YOUNG, JUDITH . . . Spanish Club 3; Booster Club 3; **Volplane** 4; Pictures and Flowers Comm. 4; DWF Club 4

YOUNT, MARGARET . . . A Capella Choir 4; Girls' Ensemble 2; Concert Band 2,3; Marching Band 3,4; Musical Prod. 2,3,4; Chemistry Club 4; NFL 2; NHS 3,4; Activities Comm. 4

ZACHARDY, CAROLE . . . FTA 4; Announcements Comm. 4

ZELENKA, DONALD . . . Concert Band 2,3,4; Dance Band 2,3,4; Marching Band 2,3,4; Musical Prod. 2,3,4; Orchestra 2,3,4; Cross Country 2,3; Ski Club 4; Green and Gold Review 3,4; Chemistry Club 3,4; Current Events Club 4; Hi-Y 4; NHS 3,4; Activities Comm. 4; Senior Class Play Comm. 4

ZIPPER, WENDY . . . H.R. Rep. 2; Red Cross 2; JA 3

LACROIX, JAMES . . . Football 2; Stage Crew 2,3, Manager 3; Audio-Visual 2, 3,4; Hall Guard 2; Commencement Comm. 4

KORSUN, GEORGE . . . Soccer 2,3,4; JA 2,3

Lorrie Darrell Sara Beis Nancy Colley Linda Parker Lynn Dumond Jane Joseph Sue Spindler Fern Dannis Marilyn LaCroix Lyn Quinter Robertson Dona Carlson - V.P. Cheryl Dannis Sandy Miller - Treas. Anjana Lal Iris Debbie Burgner KAREN LATESLO

CONGRATULATIONS

FALCONS

BOOSTER CLUB

BULLOCK'S

WEST TOWNE

Florists

7 OVERWOOD RD.
AT WEST MARKET

PHONE

864-2189

We Deliver Flowers Telegraphed

Friendliest

Tom Hackim Debbie Weiner

Most Likely to Succeed

Paula Debnar Rick Sutton

Diamond's Men's Shop, Inc.
SUMMIT MALL
AKRON, OHIO

CONGRATULATIONS
TO THE SENIORS

BRUNSWICK FAIRLAWN LANES

1717 Saddlewood Ave.
836-5518

GEORGE ELLIS SPORTS CENTER

Retail and Wholesale

SCHOOL SWEATERS and JACKETS

1763 W. Exchange St.
Akron, Ohio 836-4936

Best Dressed

Julie Faucet Larry Skorman

Congratulations, Seniors

from

Cavallo's Beauty & Barber

573 W. Exchange
Akron, Ohio 44302

535-5219 535-2424

Free Parking in Rear

Prettiest Hair

Paul Mavrides Dona Carlson

PURE OIL PRODUCTS

836-7247 864-0018

RAY KARG & SONS

AUTOMOTIVE SERVICE
CAR RENTAL

2265 W. Market St.
Akron, Ohio 44313

Biggest Flirts

Dennis Shoop Cindy Parker

THE FAIRLAWN CINEMA
(and Gallery)

THE VILLAGE THEATER

COMPLIMENTS OF

CARPENTER'S STUDIO, INC.

"Vince" Crawford CPP
Manager

Daris Crawford CPP
Assistant

CREATIVE PHOTOGRAPHY

Portraits — Weddings — Children — Groups and Commercial

Photographic Excellence in Black and White,
Oils or Natural Color

In the Studio or On Location

Hours: Mon., Thurs., Fri. and Sat.
9 A.M. to 5 P.M.

Tues., 9 A.M. to 8 P.M.

Closed All Day Wed. and Sunday
CERTIFIED PROFESSIONAL PHOTOGRAPHERS

PARKING IN REAR

- WEDDINGS
  (Candid & Formal)
- PRE-BRIDAL
- GRADUATION
- CHILDREN
  All Ages
- MEN & WOMEN
- FAMILY GROUPS
- COMMUNION
- CONFIRMATION
- BAR MITZVAH
- PUBLICITY
- GROUP WORK
- COMMERCIAL
- PASSPORTS
- RESTORATION
- LEGAL

762-9276

Our new location
789 West Market St.
Akron, Ohio 44303

FIRESTONE GUARD

Most Athletic

Tom Rozuk Bev Staubs

Congratulations, Seniors

from

3914 WEST MARKET ST. - AKRON 13, OHIO

PUTT-R-GOLF

Don's

SHOE HOSPITAL

1667 West Market Akron, Ohio

"Where Workmanship Counts"

Best Couple

Pete Stoecklein Terri Allesio

FOR THE SOUND INVESTMENT
IN ALL MUSICAL INSTRUMENTS

R. J. MUSIC INC.

Plaza Building
2855 W. Market Street
Akron, Ohio 44313
Phone (216) 867-2666

ROHIT JOSHI
President

THE WEST POINT MARKET

PURVEYORS OF FINE FOOD
U.S. PRIME BEEF
FINE WINES

West Market Street at Hawkins

Telephone: 864-2151
864-2152

Class Clowns

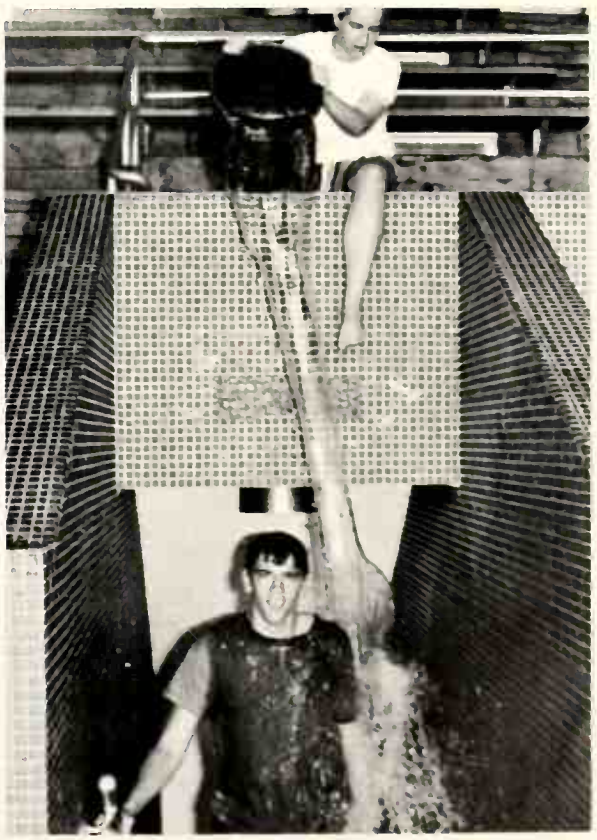

Dave Clark Sharon Weiner

mari-anne, inc.

intimate apparel

115 plaza building
2855 w. market st., akron, ohio 44313

864-0572

GOOD LUCK CLASS OF '70

from

CATALINA CLUB

VOLPLANE PATRONS

Dr. and Mrs. Warren Bartholomae
Mr. Filey's Fantastic French IV Class
Mr. and Mrs. John F. Good
Mr. and Mrs. George Hackim Jr.
Mr. and Mrs. Richard Oldfield
Mr. and Mrs. Donald L. Starner
Spanish Club 1970
good luck all, faye

Compliments of

The Volplane Staff

Most Gullible

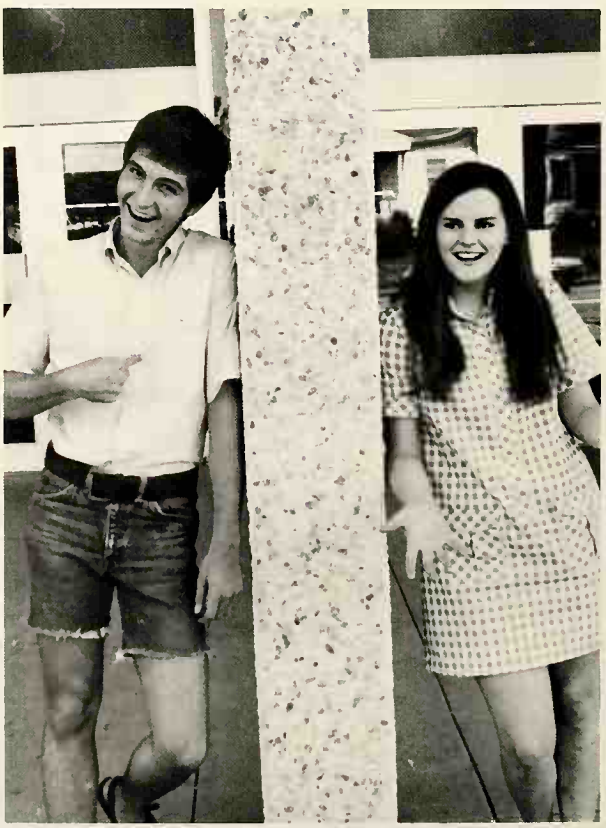

Dave Pence Patty Booth

Good Luck Seniors

from

SUN Formal Wear

84 East Mill Street Akron 8, Ohio

253-7777

Bisson's

Fairlawn's Complete One-Stop Market

2246 W. Market St. 836-4988

Most Feminine - Most Masculine

Judy Young Steve Botnick

Best Liked

Bill Forester Kathy Shippy

CARPET MART

THE WORLD'S FINEST NAMES
IN CARPETS AT THE
LOWEST POSSIBLE PRICES

Residential • Commercial
Contract

Bigelow • Mohawk • Downs
Berven • Masland • All Others
Custom Drapery

Akron Carpet Mart Inc.

2955 W. Market St. - 867-2360
Zip Code 44313

Al Rose BARBER & STYLING SALON

Hairstylist to Gentlemen
American, English, Continental
Custom Hairpieces
Manicurist, Shoe Shine

CONGRATULATIONS, SENIORS

HIGHLAND SQUARE BLDG.
733 W. MARKET STREET
AKRON, OHIO 44303

PHONE:
216/376-6420

Prettiest Eyes

Kendra Sweeney Tom Johnson

Nicest Legs

Steve Ostrov Chris Pilliod

Compliments of

SAND RUN PHARMACY

40 Sand Run Rd.
864-2138

Phone: 376-9823

Air Conditioned
Parking in Rear

William's Beauty Salon

Expert Haircutting,
Styling, and Tinting

697 W. Market Street
Akron, Ohio 44303

Most Talented

Joan Ashley Dave Slusser

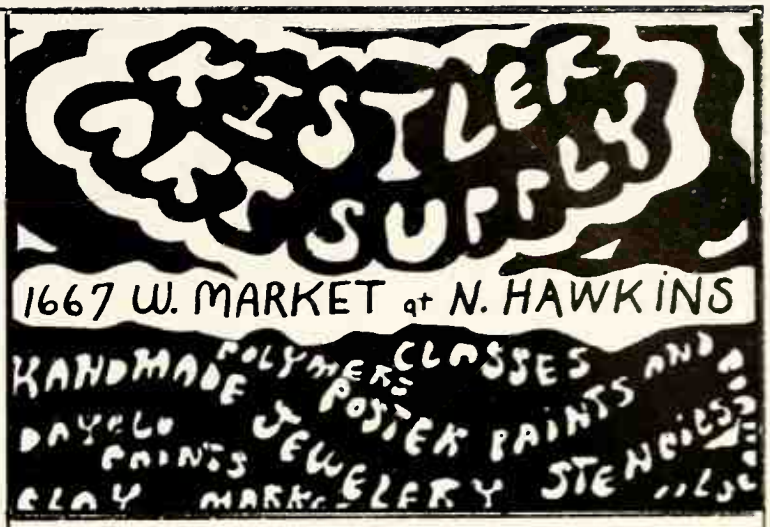

FRENCH PASTRY SHOP

1704 West Market Street
Akron, Ohio 44313

Famous for Distinctive Pastries and Cakes

Telephone: 864-8205

FELICITATIONS,
CLASSE DE 1970

LE CERCLE FRANCAIS
BONNE CHANCE A VOUS TOUS

National Honor Society

Teach high thoughts and love of truth . . . and all that makes a man.
—Thoreau

Best Smiles

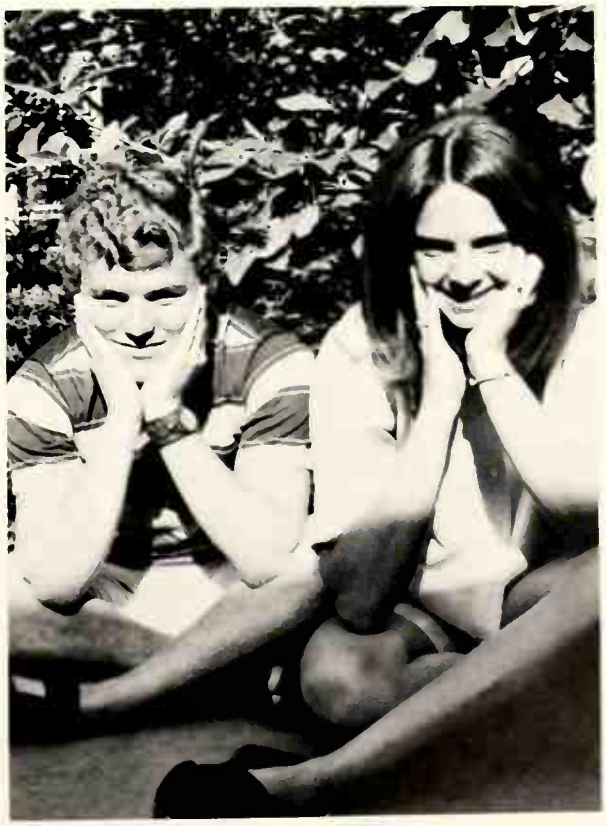

Jim Peterson Dale Silver

pardon us!

Shakespeare said: "Neither a borrower, nor a lender be . . . "

In spite of that, we've loaned millions of dollars to help our customers buy homes . . . and hundreds of people trust us with their savings — ever since 1894.

Our apologies, Mr. Shakespeare.

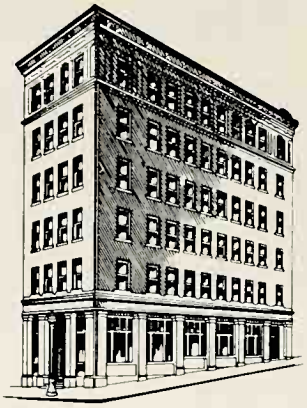

Safe for Savings Since 1894

Permanent Federal

SAVINGS & LOAN ASSOCIATION

OF AKRON, OHIO

55 EAST MILL AT HIGH STREETS

Most Versatile

John Guran Sharon Stoner

J. R. SHORT

MARATHON

1683 W. Market

Akron 13, Ohio TE 6-1612

Pick Up and Delivery Service

PERRY'S BARBER SERVICE

Four Expert Barbers to Serve You

1667 W. Market St.

Akron, Ohio 836-5666

Best Dancers

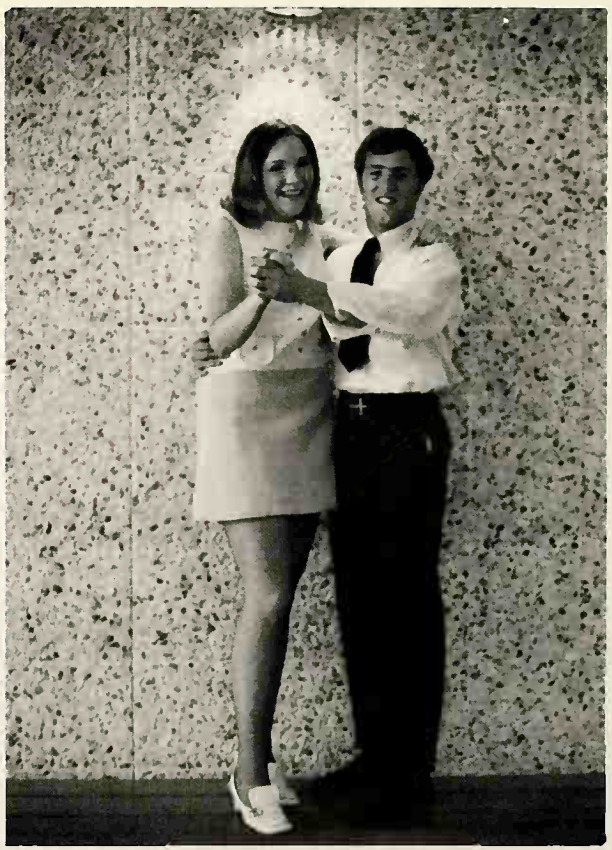

Robin Ross Dennis Shoop

BOB SEAVER
Representing Herff Jones Company

P.O. Box 3556
Akron, Ohio 44310

Official Jeweler

for

Firestone High School
Class Rings

Most Considerate

Vicki Vandell Dave Sloan

Wittiest

Nancy Warner Aaron Reaven

Goges & CO.
REALTORS

"For personalized service"

1963 W. Market St.

Akron, Ohio 44313 836-3086

A TO Z RENTAL CENTER

"Anything your heart desires."
1433 Copley Road
846 - 9728

Diamonds • Watches • Repairs

KIMBERLY JEWELRY

828 W. Market St.

434-0122

CONGRATULATIONS
CLASS OF 1970

Would you like a full or part time
business of your own?
Call after 4:00 p.m. for appointment.
434-4736.

FRED HERINK
Phone: 434-4736
777 Dan Street Akron, Ohio 44310

Best Looking

Tim Novkov Diane Athey

FUTURE TEACHERS OF AMERICA

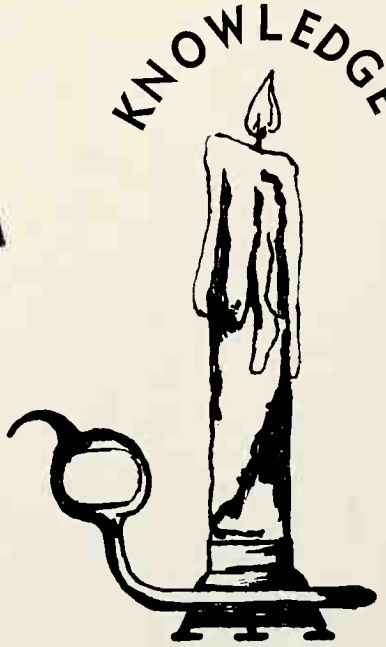

We must not lose sight of that line
crimsoned by the dawn.
After thousands of years rising below
the horizon a flame must burst forth
at a strictly localized point.
Thought is born.

Tiellard De Chanon

Harvey S. Firestone High School
Parent-Teacher Association
1969-1970

THE PTA EXTENDS
ITS CONGRATULATIONS
AND BEST WISHES
TO THE CLASS OF 1970

Mrs. Mary Reese, President

Prinz Office Equipment

Prinz

294 South Main Street
Akron, Ohio 44309

For the Best in all Office Equipment

Biggest B'S'er

Molly Jetter Gary Skinner

STAFF

Editors-in-Chief
Pat Cox - Kathy Singer

Activities Editors
Marian Starner
Diane Hudson
Sue Swartzlander

Senior Editors
Sue Weisman
Becky Bartholomae

Underclassmen Editor
Debbie Burgner

Faculty Editors
Rick Baer
Kathy Shipman

Sports Editors
Tim Heslop
John Washburn

Index Editor
Judy Young

Staff Photographer
Tom Hackim

Assistant Photographer
Sue Pockmire

Business Manager
Dan Kelly

Circulation Manager
Bev May

Advertising Manager
Tom Hackim

Assistant Advertising Manager
Tim Heslop

Advisor
Mrs. Margaret Van Horne

Professional Photographer
Carpenter's Studio

Artmaster's Consultant
Mr. Donald Leahy

On these pages are the faces of many individuals. These faces show the diversity of our students, expressed in their unique traits and talents. Although we stand divided on many issues, we have one thing in common that can't be ignored — whether we like it or not we are all part of a whole, the whole of Firestone High School.

As John Donne put it, "No man is an island, entire of itself; every man is a piece of the continent, a part of the main . . . " And so it will be for the rest of our lives.